

Port Vintage

Foundry: Lacre Type Foundry

www.lacretyp.com

2

INTRO

3

PORT VINTAGE REGULAR

63

PORT VINTAGE DECORATED

115

PORT VINTAGE ORNAMENTS

131

PORT VINTAGE WORDS

139

EXAMPLES

Intro

Port *Vintage* is a new approach on Port, my previous typeface, an experimental *Didone* typeface with a modern twist from 2013, inspired in the well known forms of typography masters such as *Bodoni* and *Didot* and the exuberance and elegance of calligraphy typefaces.

A lot of changes were made, the whole typeface is now softer and less rough, it's almost like it has matured and gained a whole new kind of flavour, not necessarily better than the original one but different, a new flavour for a different need, giving away the rough edges from Port and giving place to the soft transitions and curved connections between the stem and serif of Port *Vintage*.

My objective with *Port Vintage* was to melt the straight lines and strong contrasts of the *Didone* typefaces with the elegant lines of calligraphy in a geometric way, which can be counter intuitive since calligraphy is, by nature, very organic, but that's something I wanted to change so I started designing swashes around geometric forms and straight lines, resulting in some exuberant characters.

The result of this experiment is *Port Vintage*, an unique display typeface meant to be used on big sizes and it's main perk is how flexible it is, this family is Open-Type programmed and includes thousands of alternative characters with each character having a thin version of itself, giving complete freedom to all your creative needs.

Port Vintage family members include various styles: *Port Regular*, being the base version and meant to be used on big sizes, *Port Regular Decorated*, containing ornamentated and more extravagant characters, *Port Medium* and *Port Medium Regular*, designed for the occasions you need more thickness and the decoration variants: *Port Ornaments*, containing a wide set of elements meant for the creation of *fillets*, *vignettes* and *fleurons*, resulting in an almost infinite number of possible combinations to embellish your designs and *Port Words*, a set of some of the most common words used in English, Spanish, French, German, Italian and Portuguese.

Port Regular

A B K
C D M
E F O
G H Q
I J S

L U V
N W X
P Y Z
R Â Á
T Æ Ã

Ä Å Æ

À Á Â

À Á Ç È

É Ê Ë

É Ê Ë

È É Ê Ë

Ì Í Î Ï

Ï Ñ Ò Ó

Ô Õ Ö Ø

Ù Ú Û Ü

Š Ū P
Ú Ŭ B
Ü Ů D
U Ÿ F
Ý Ž H

A J K
C L M
E N O
G P Q
I R S

T U Ã
V W Å
X Y Ä
Z Á Ç
À Â Ë

Ä Ê Ë
Ä È É
À Í Î
Ð Ì ï
É Î Ï

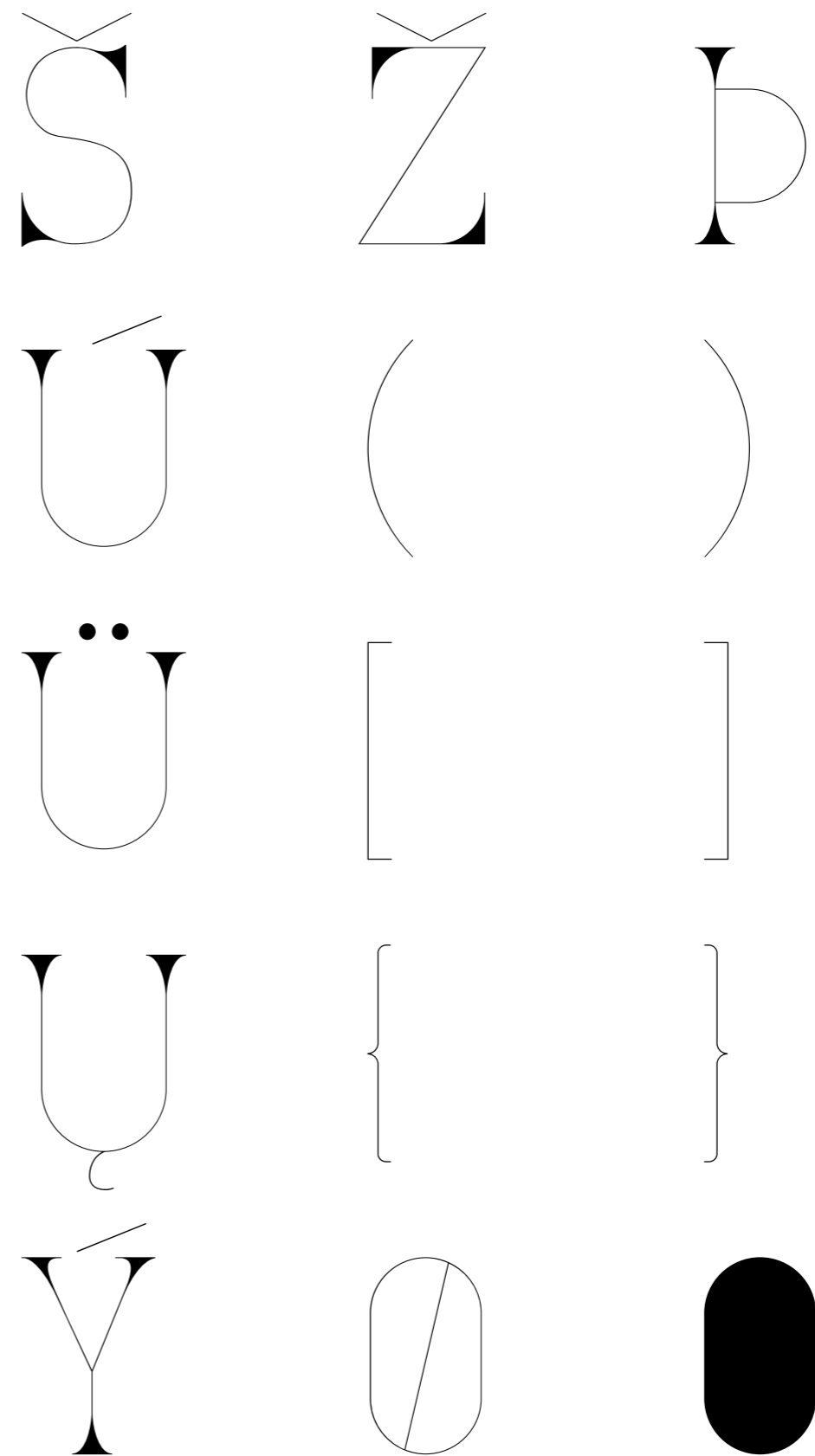
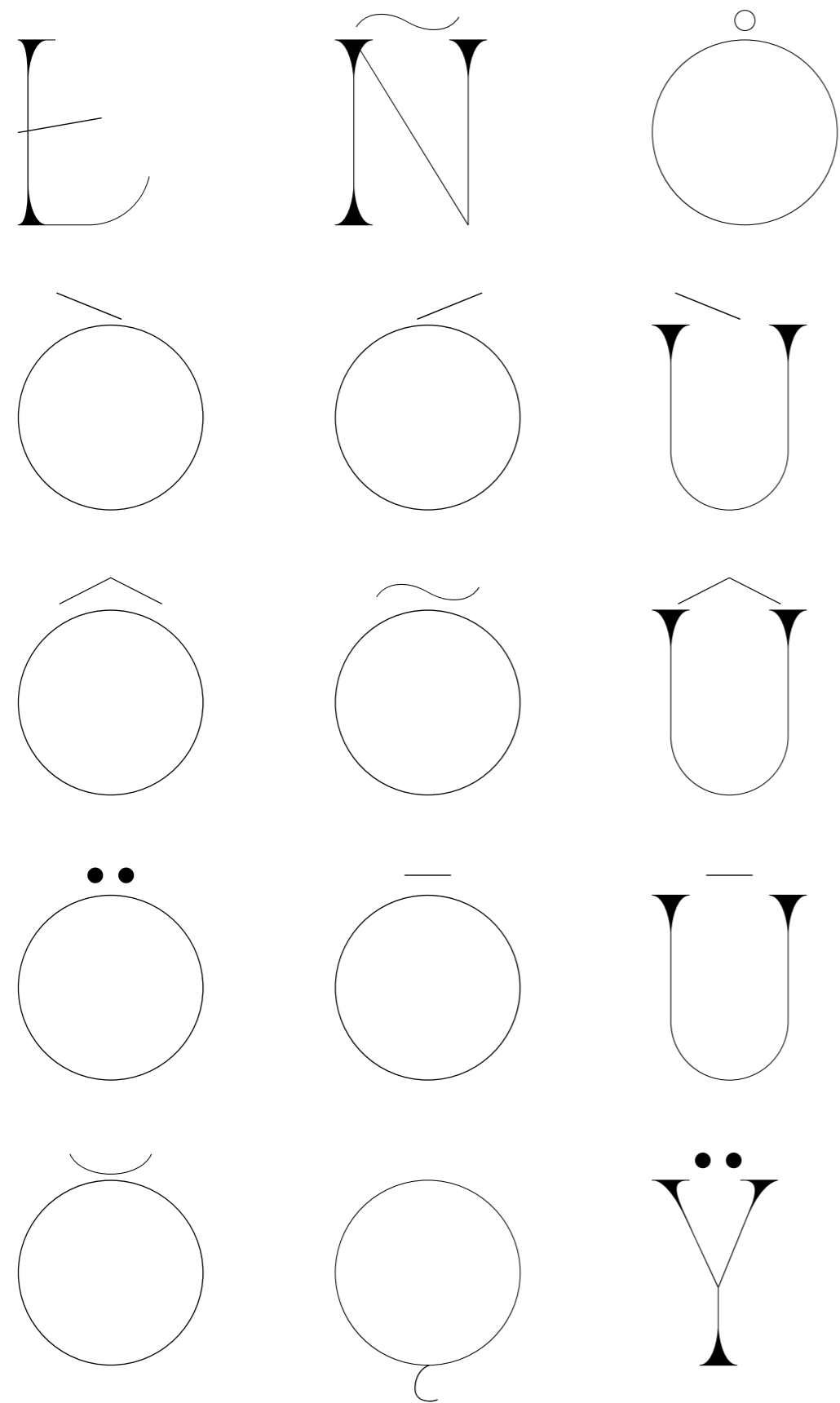

1 2 2
3 4 4
5 6 6
7 8 8
9 1 €

3 S S
5 £ £
7 C C
9 U U
€ f !

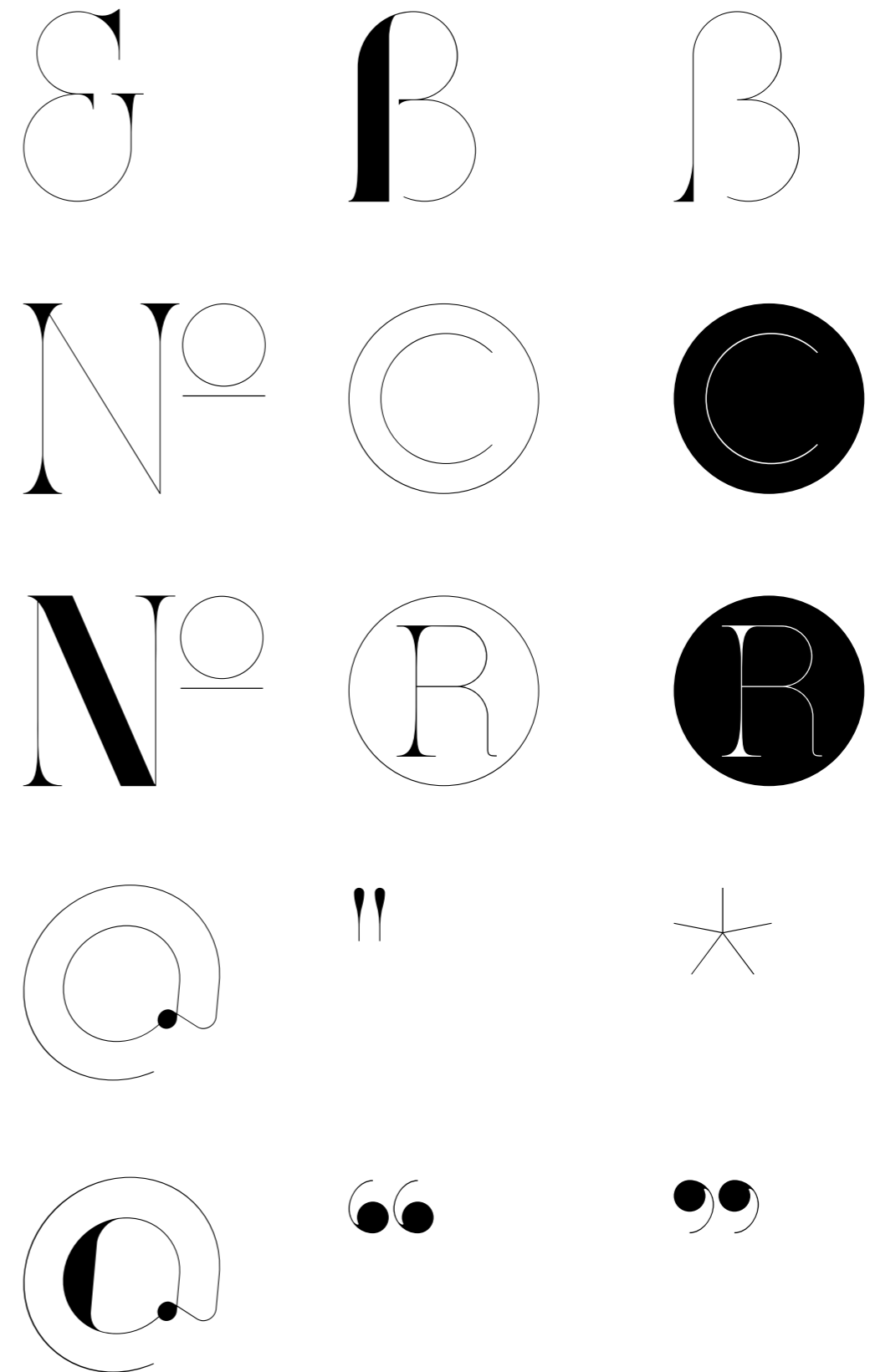
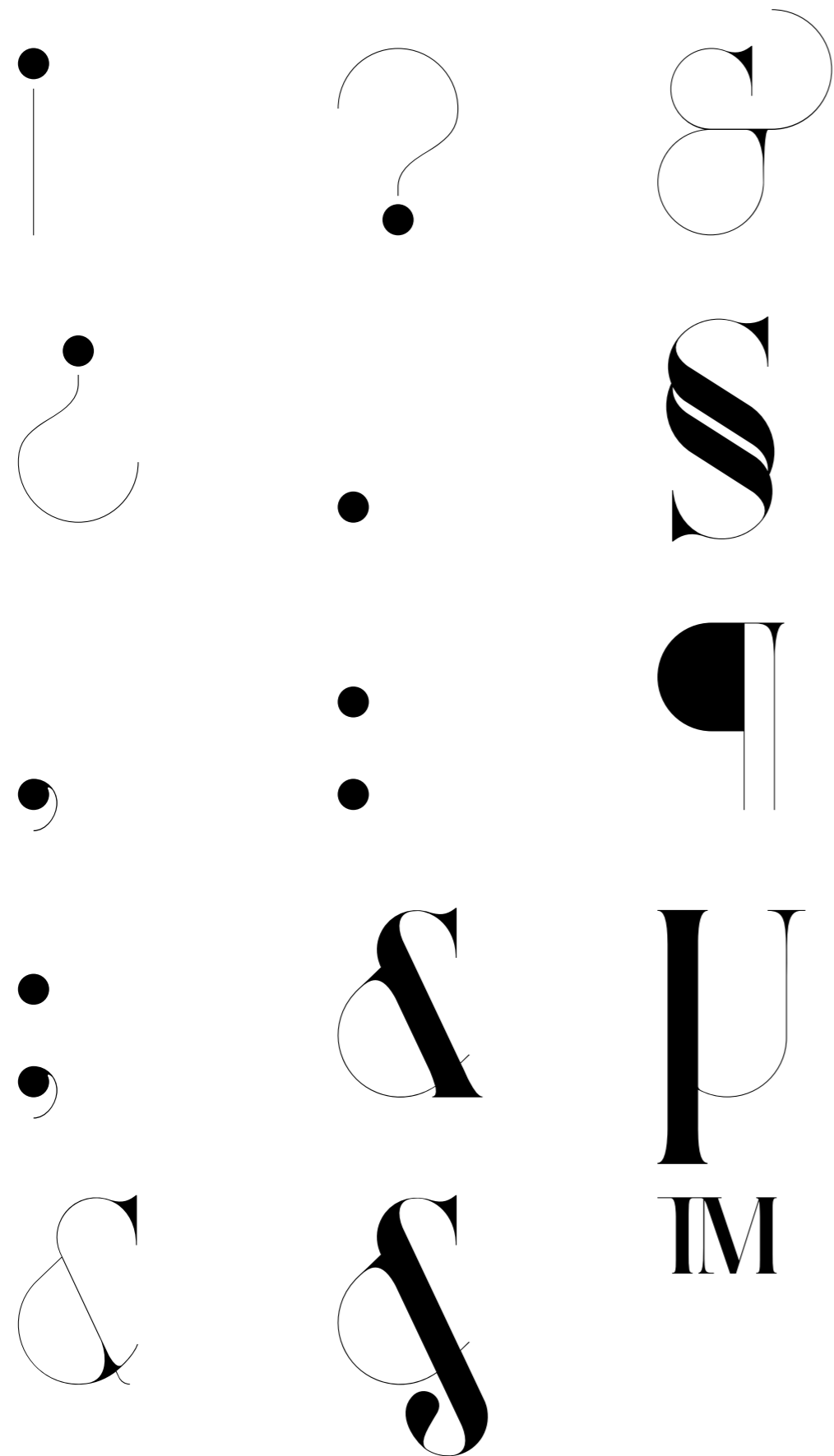

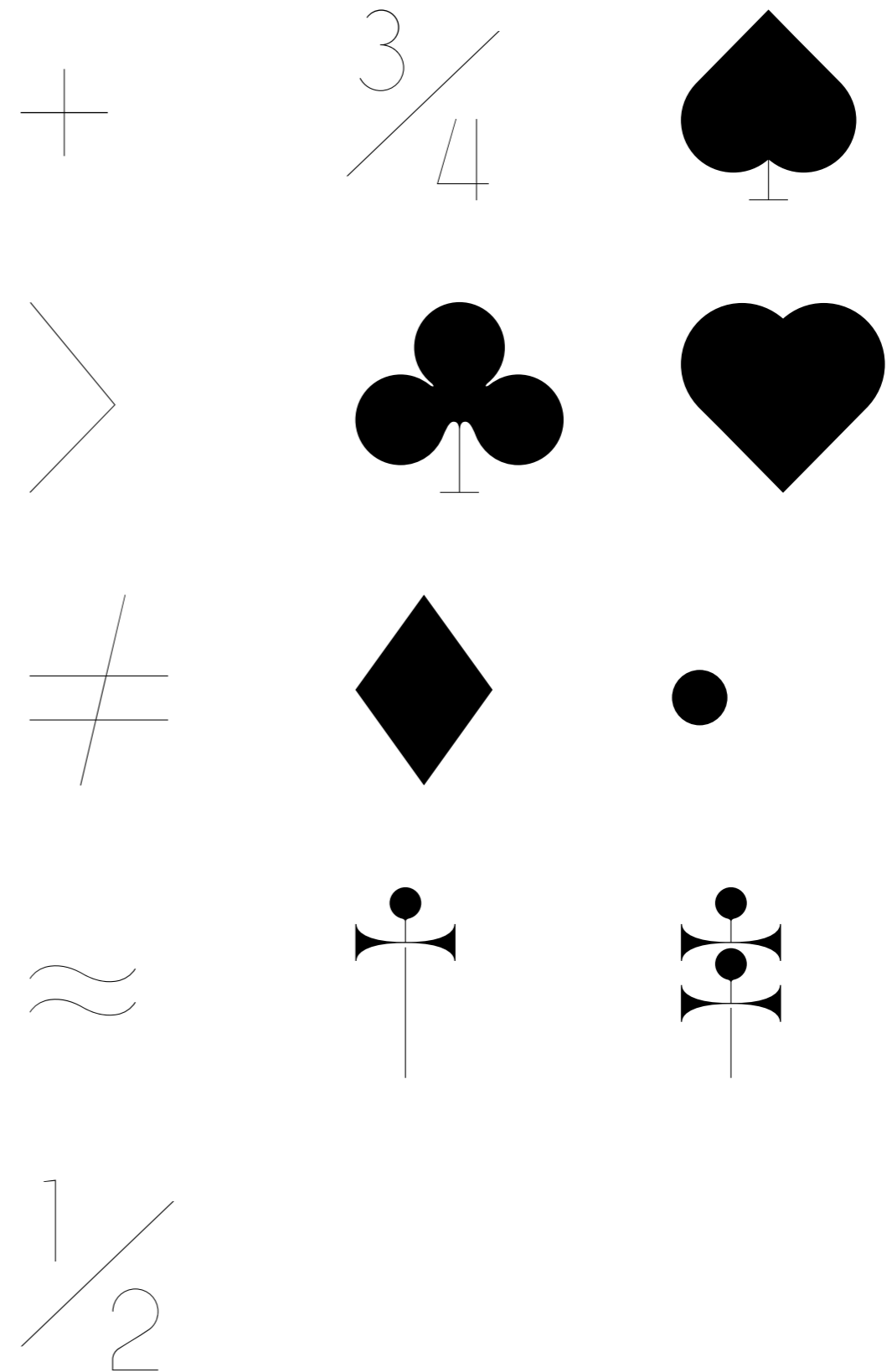
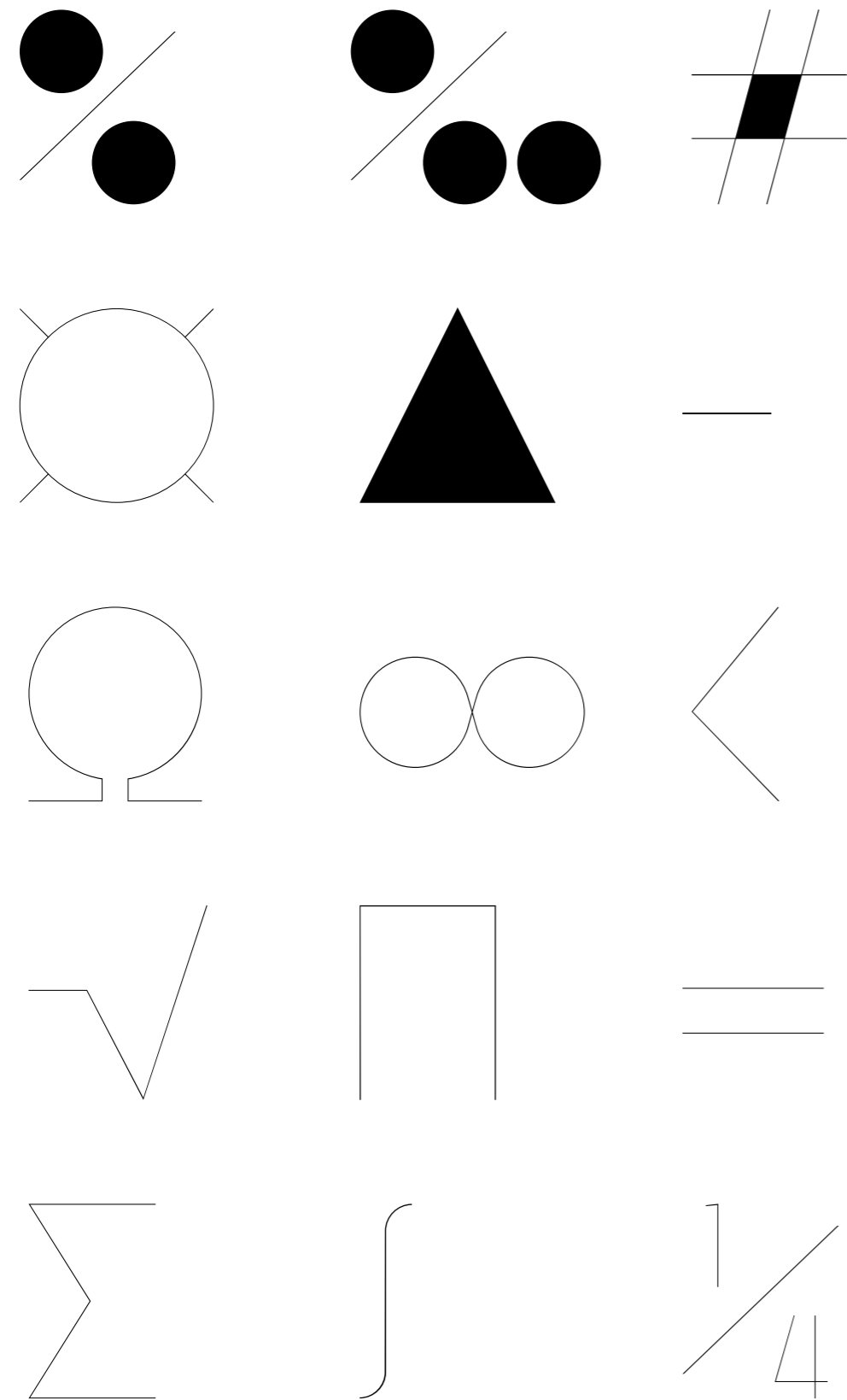

STYLISTIC SET (SET 1) **OFF**

STYLISTIC SET (SET 1) **ON**

B
C
D
E
F
G

B
C
D
E
F
G

STYLISTIC SET (SET 1) **OFF**

STYLISTIC SET (SET 1) **ON**

B
C
D
E
F
G

B
C
D
E
F
G

H

H

K

K

M

M

O

O

P

P

Q

Q

H

H

P

P

O

O

R

R

W

W

STYLISTIC SET (SET 1) **OFF**

STYLISTIC SET (SET 1) **ON**

1

1

2

2

3

3

4

4

5

5

6

6

STYLISTIC SET (SET 1) **OFF**

STYLISTIC SET (SET 1) **ON**

7

7

8

8

9

9

€

€

§

§

£

£

C
 U
 @
 A
 N^o
 B

C
 U
 @
 A
 N^o
 B

h
 S
 L
 S

K
 K
 I
 L

STYLISTIC SET (SET 1) **OFF**

STYLISTIC SET (SET 1) **ON**

STYLISTIC SET (SET 1) **OFF**

STYLISTIC SET (SET 1) **ON**

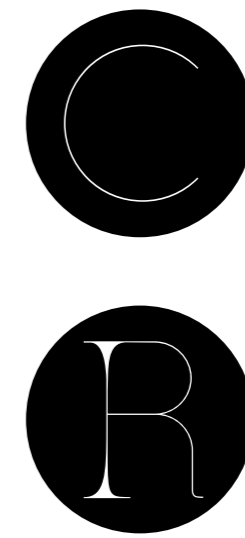
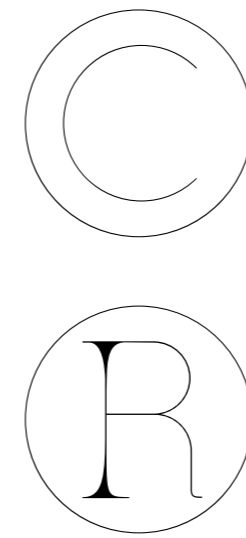
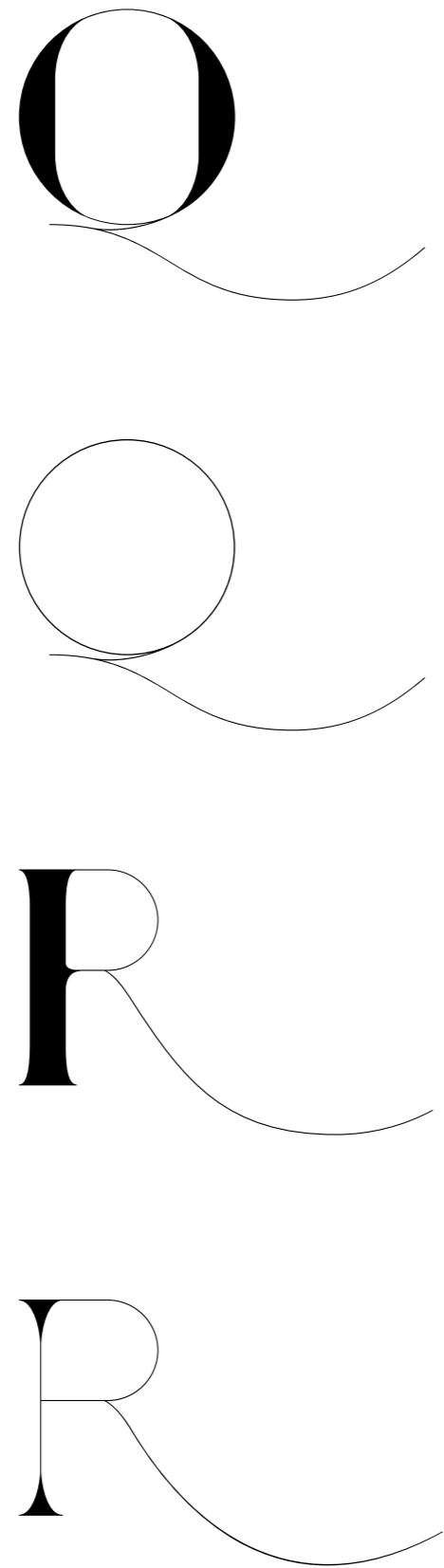
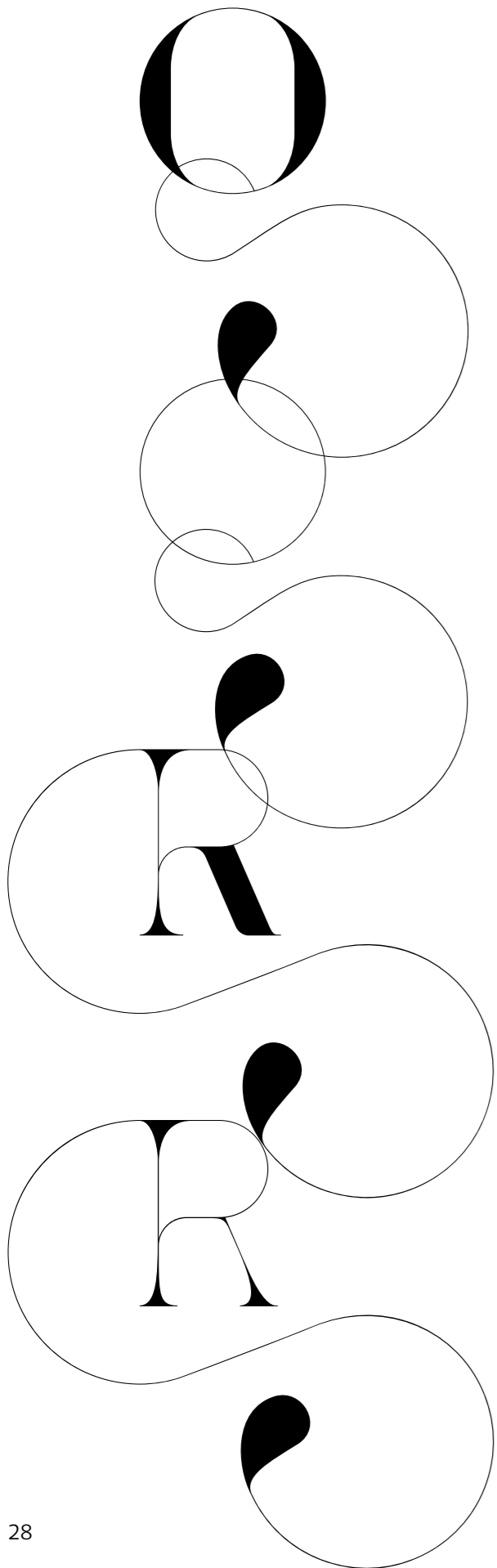

STYLISTIC SET (SET 2) **OFF**

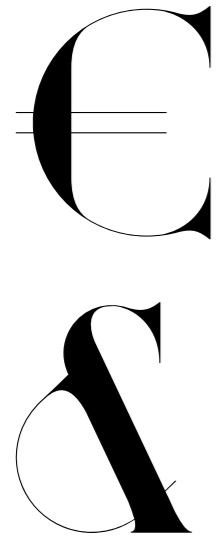

STYLISTIC SET (SET 2) **ON**

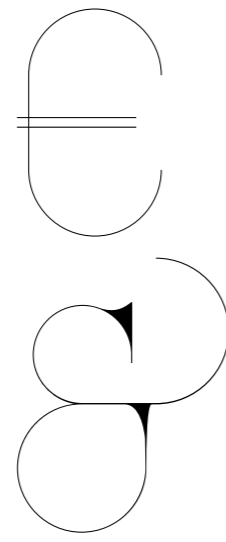

TITLING ALTERNATES **OFF**

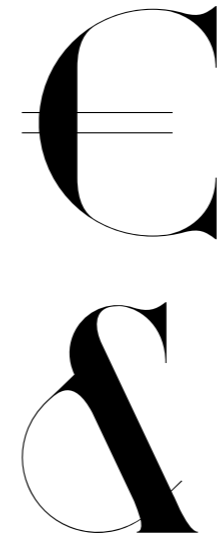

TITLING ALTERNATES **ON**

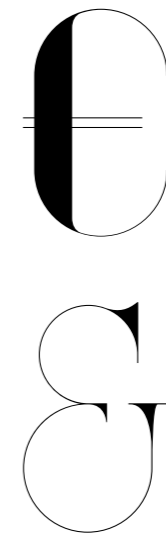

STYLISTIC SET (SET 3) **OFF**



STYLISTIC SET (SET 3) **ON**

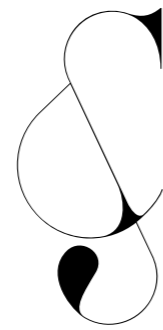

STYLISTIC SET (SET 3) **OFF**



STYLISTIC SET (SET 4) **ON**

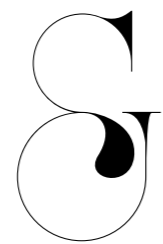

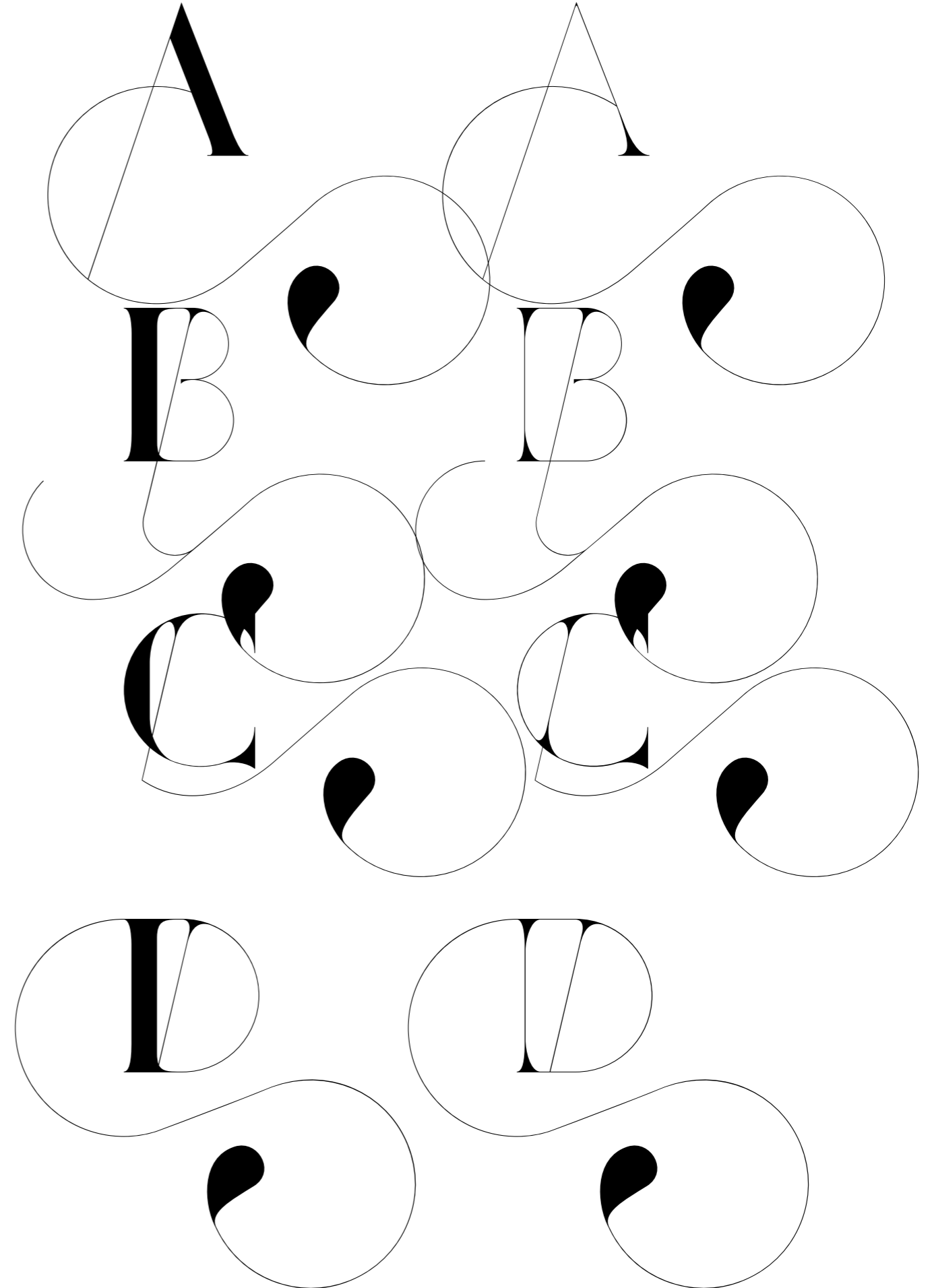
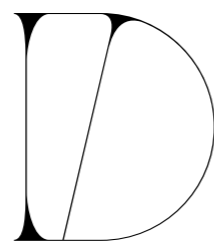
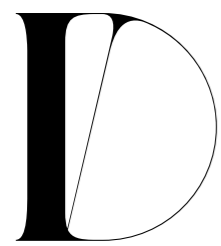
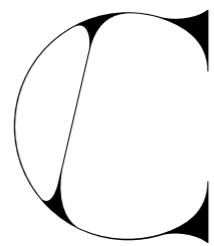
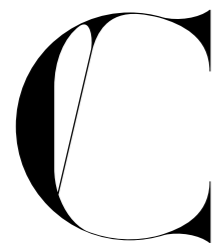
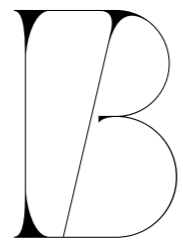
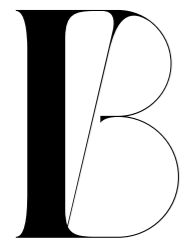
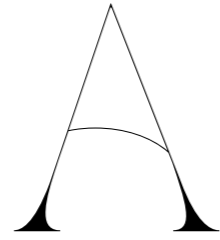
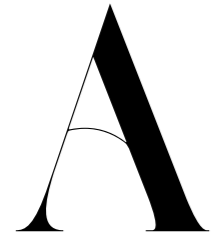

E E

F F

G G

H H

E E
F F

G G

H H

I I
h h
L L
M M

I I
h h
L L
M M

N N

O O

P P

Q Q

N N

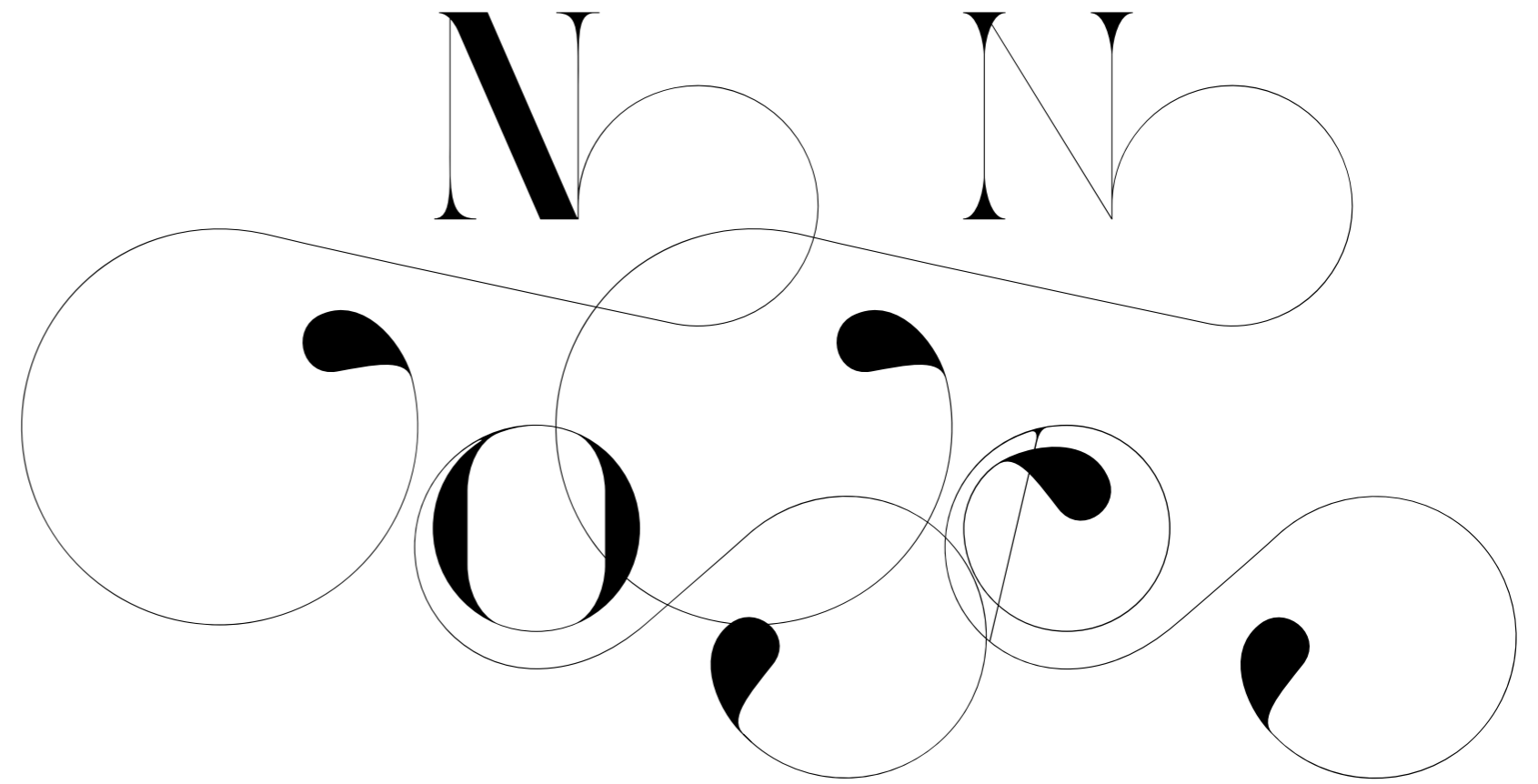

P P

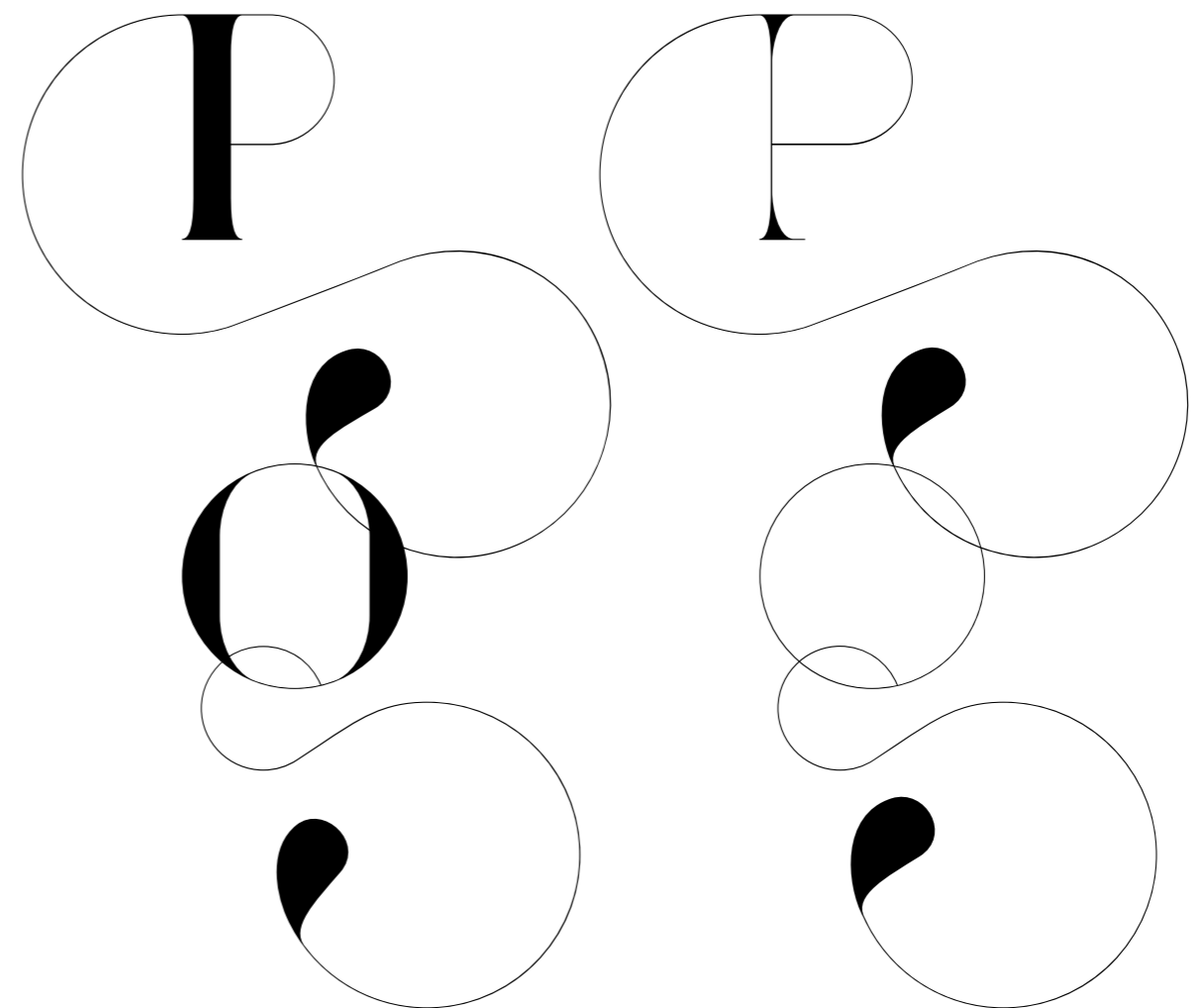

R R

S S

T T

U U

R R

S S

T T

U U

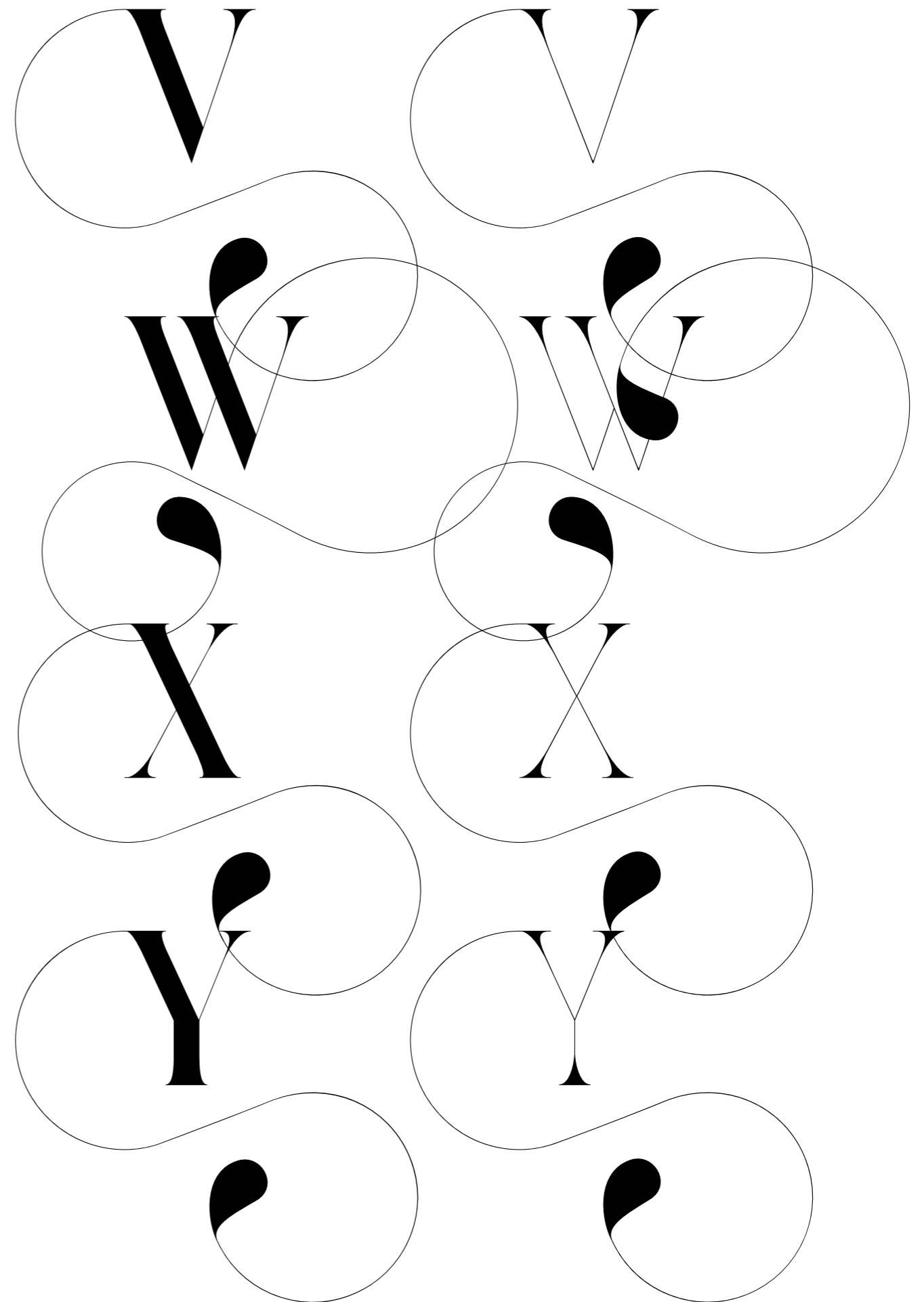
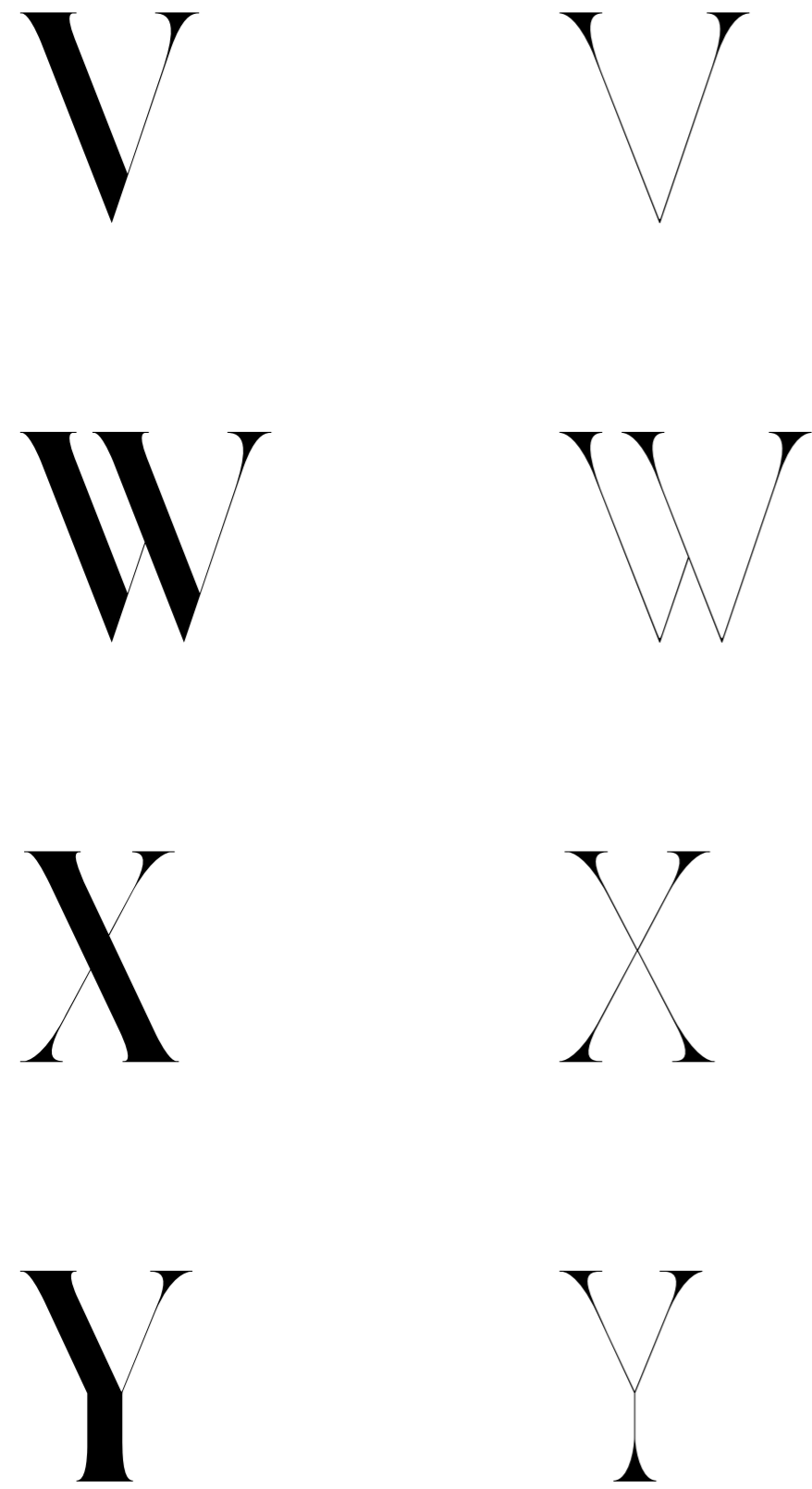

Z

Z

A

Z 

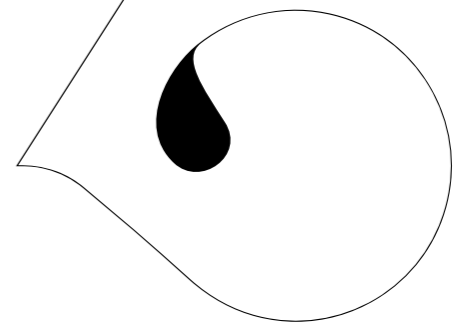
Z 

A

FI FL
AE AE
OE OE

FH FL
Æ AE
Œ CE

1ST	1 st
2ND	2 nd
3RD	3 rd
4TH	4 th

100	100
00.1	00.1
200	200
0.02	0.02

AA	AA
AV	VA
CK	CK
CO	CO
DE	EA
FA	HE

AA	AA
AV	VA
CK	CK
C	C
DE	FA
FA	HE

LA	LA
LE	LE
LO	LO
MB	MB
ME	ME
NH	NH

IA	IA
IE	IE
IO	IO
MB	MB
ME	ME
NH	NH

OC OG
OG
OO
OO
RO RO
RU
RU SS

CC GG
GG
OO
OO
RO RO
RU
RU SS

SS

IE

TE

II

Y

IH

II

Y

IY

UB

UD

UL

SS

IE

TE

I

Y

IH

II

Y

IY

UB

UD

UL

UP	UM
UP	UM
UR	VE
UR	VE
ZZ	ZZ
ZZ	ZZ

UP	UM
UP	UM
UM	UR
UM	UR
UR	VE
UR	VE
ZZ	ZZ
ZZ	ZZ

DISCRETIONARY LIGATURES **OFF**

AND

AND

AT

AT

DISCRETIONARY LIGATURES **ON**

AND

AND

AT

AT

DISCRETIONARY LIGATURES **OFF**

OF

OF

THE

THE

DISCRETIONARY LIGATURES **ON**

OF

OF

THE

THE

Port Vintage Regular

A B h
C D M
E F O
G H Q
i J S

L U V
N W X
P Y Z
R A A
I A A

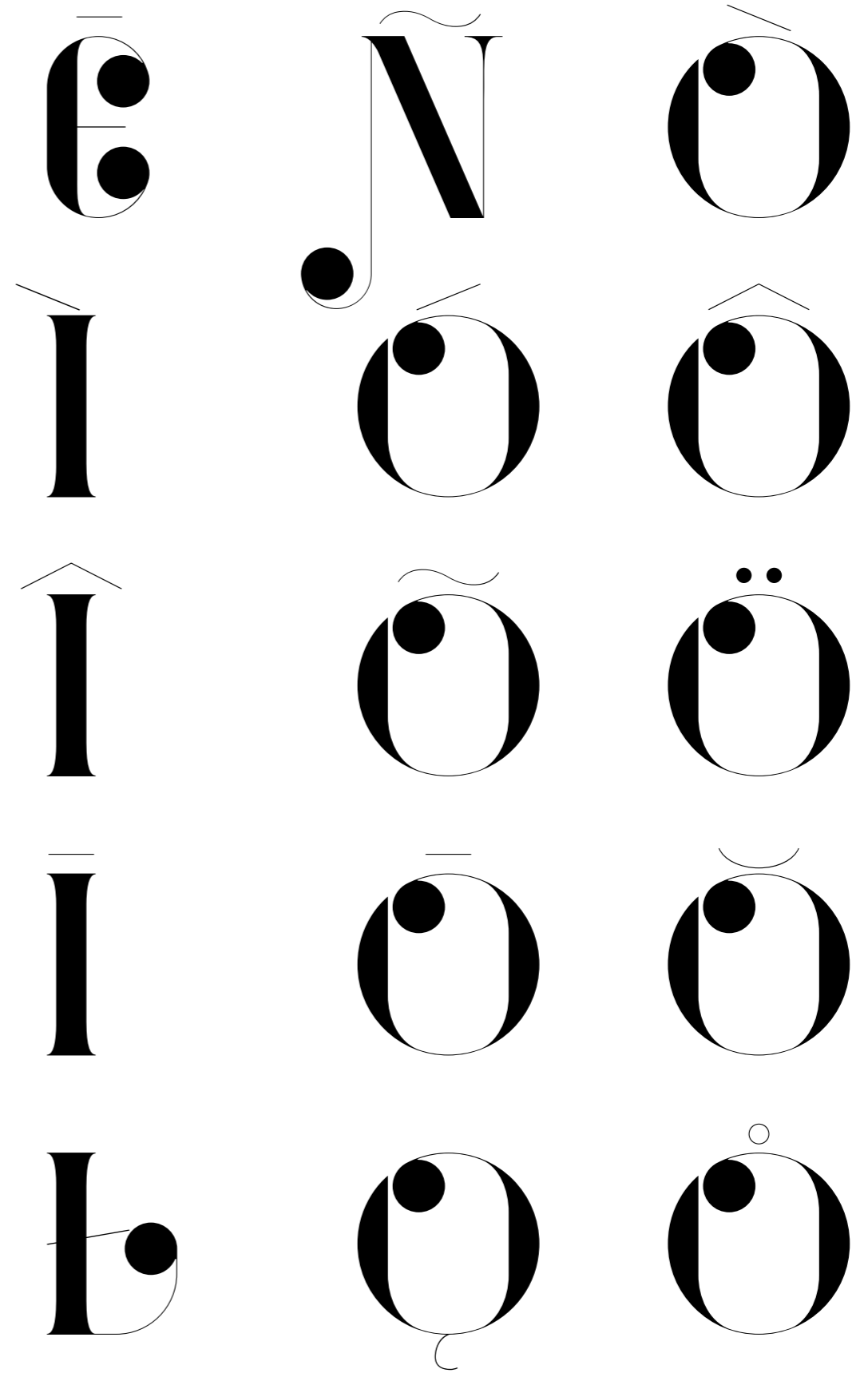
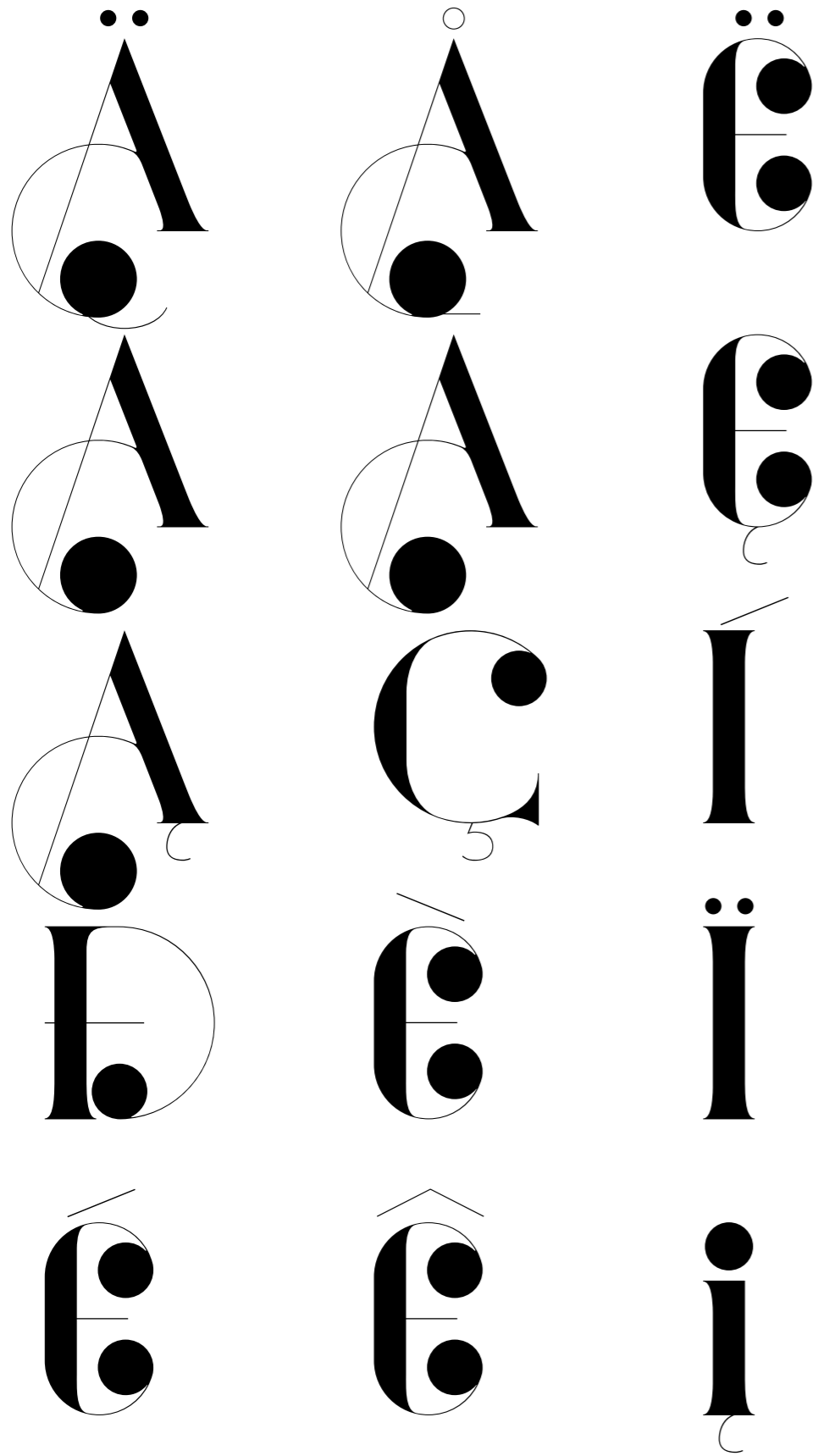

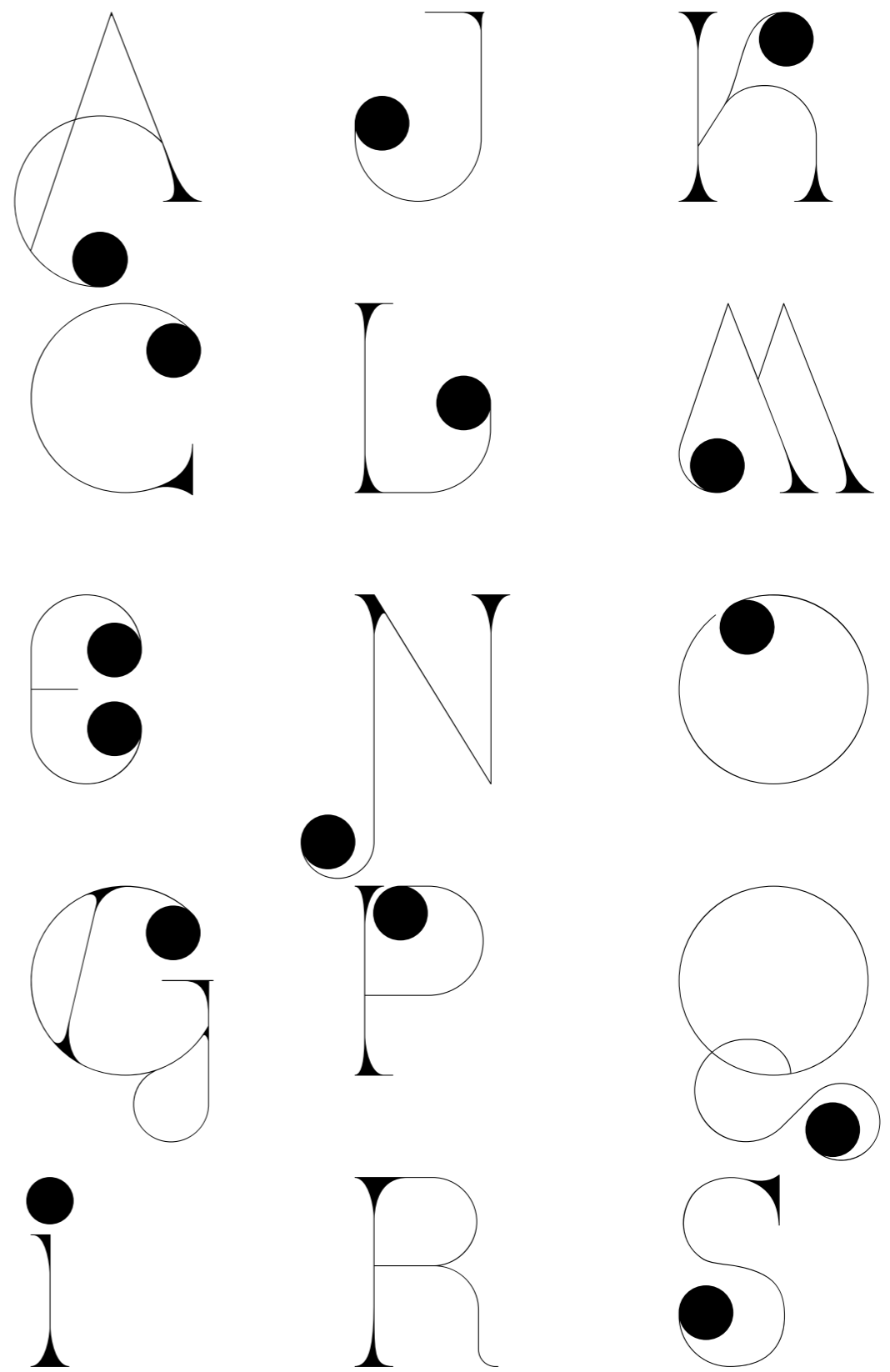
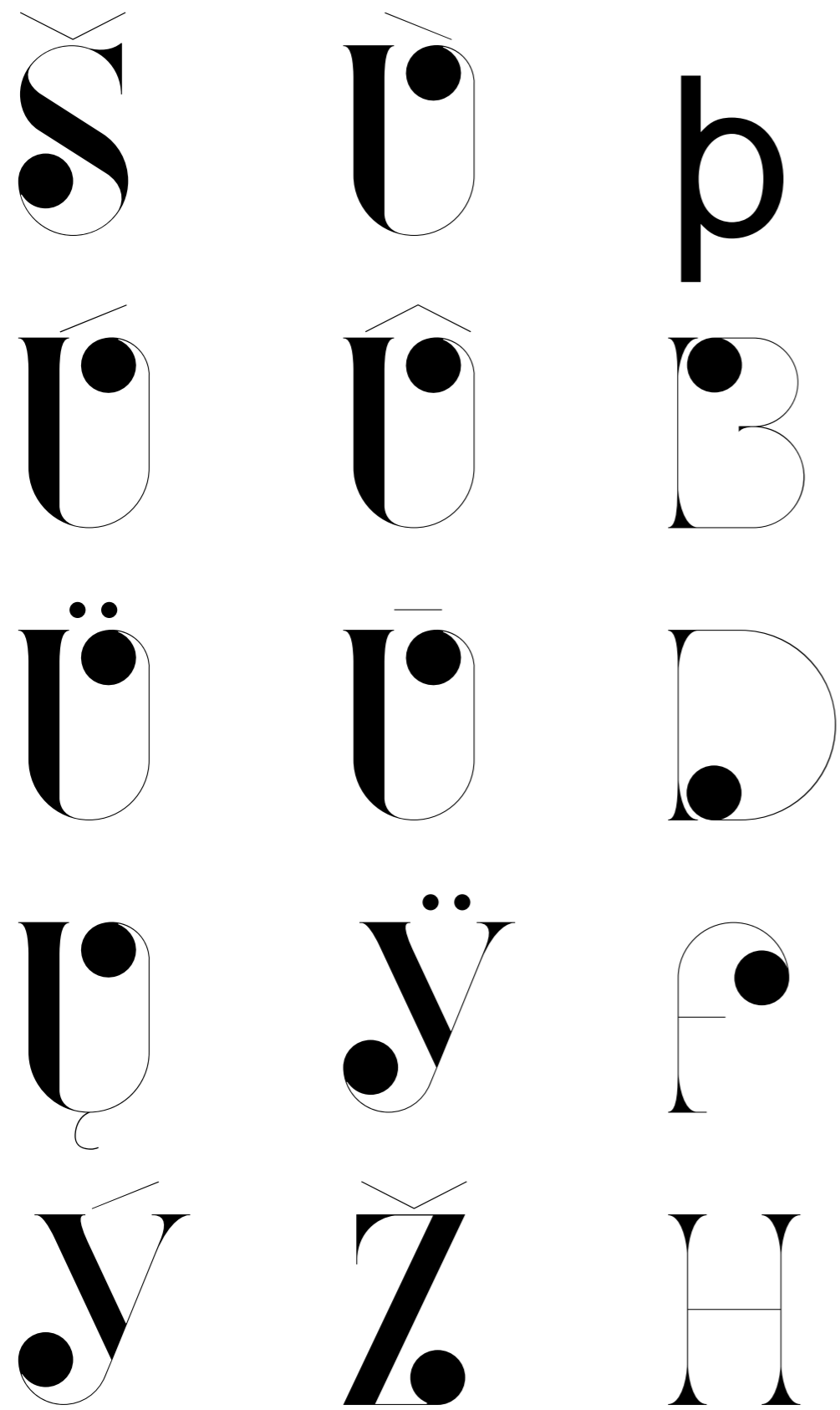

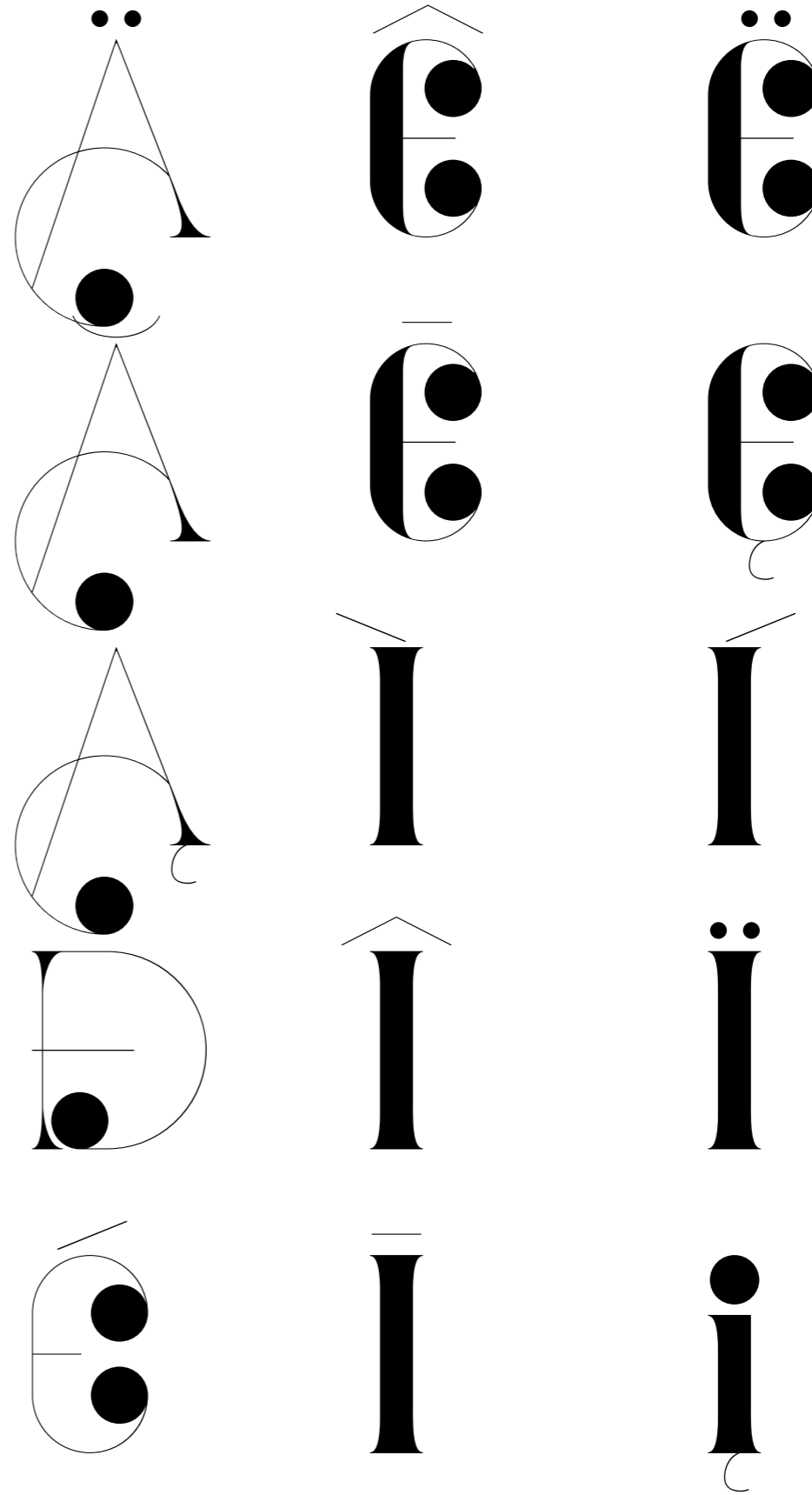
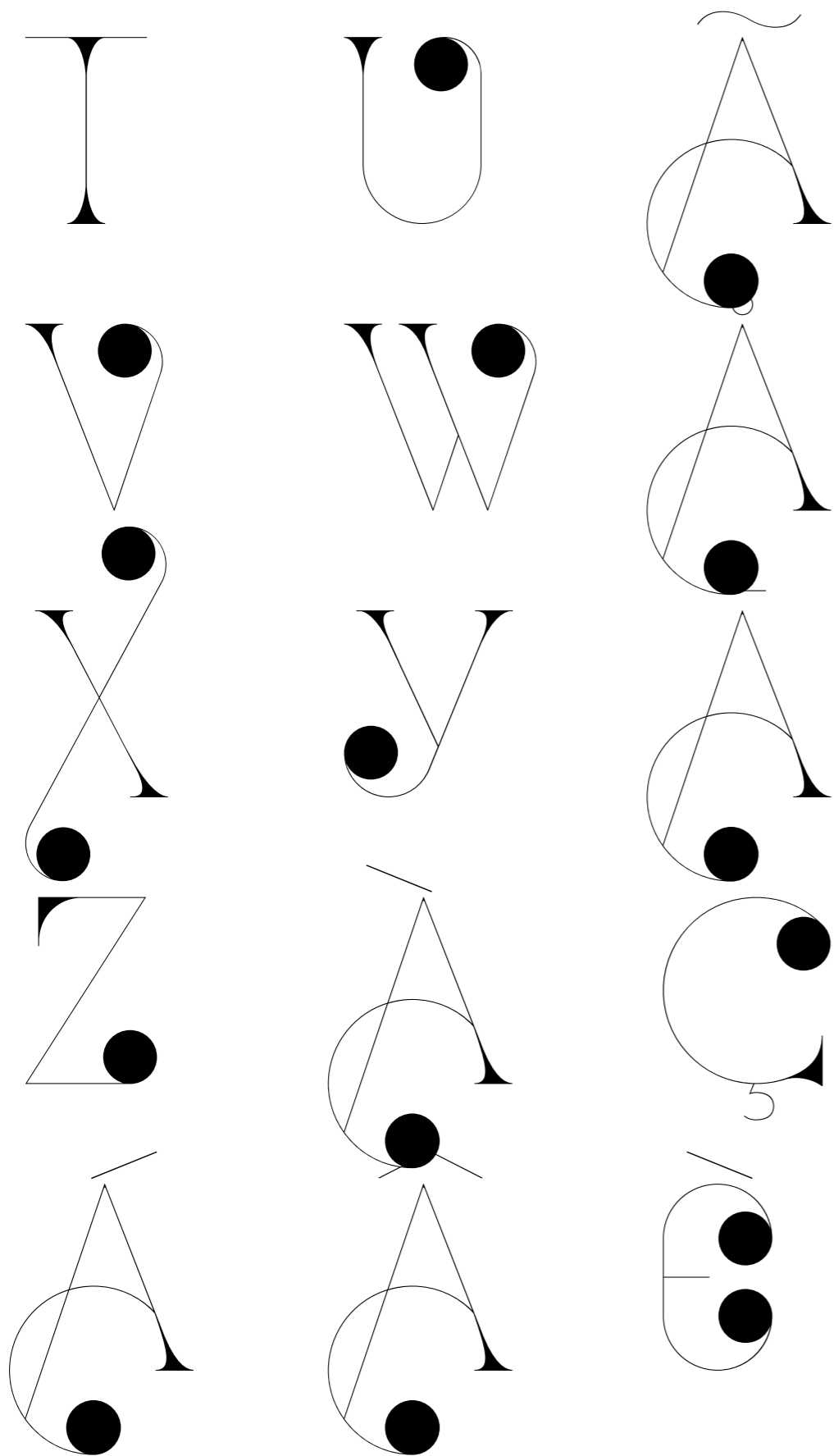

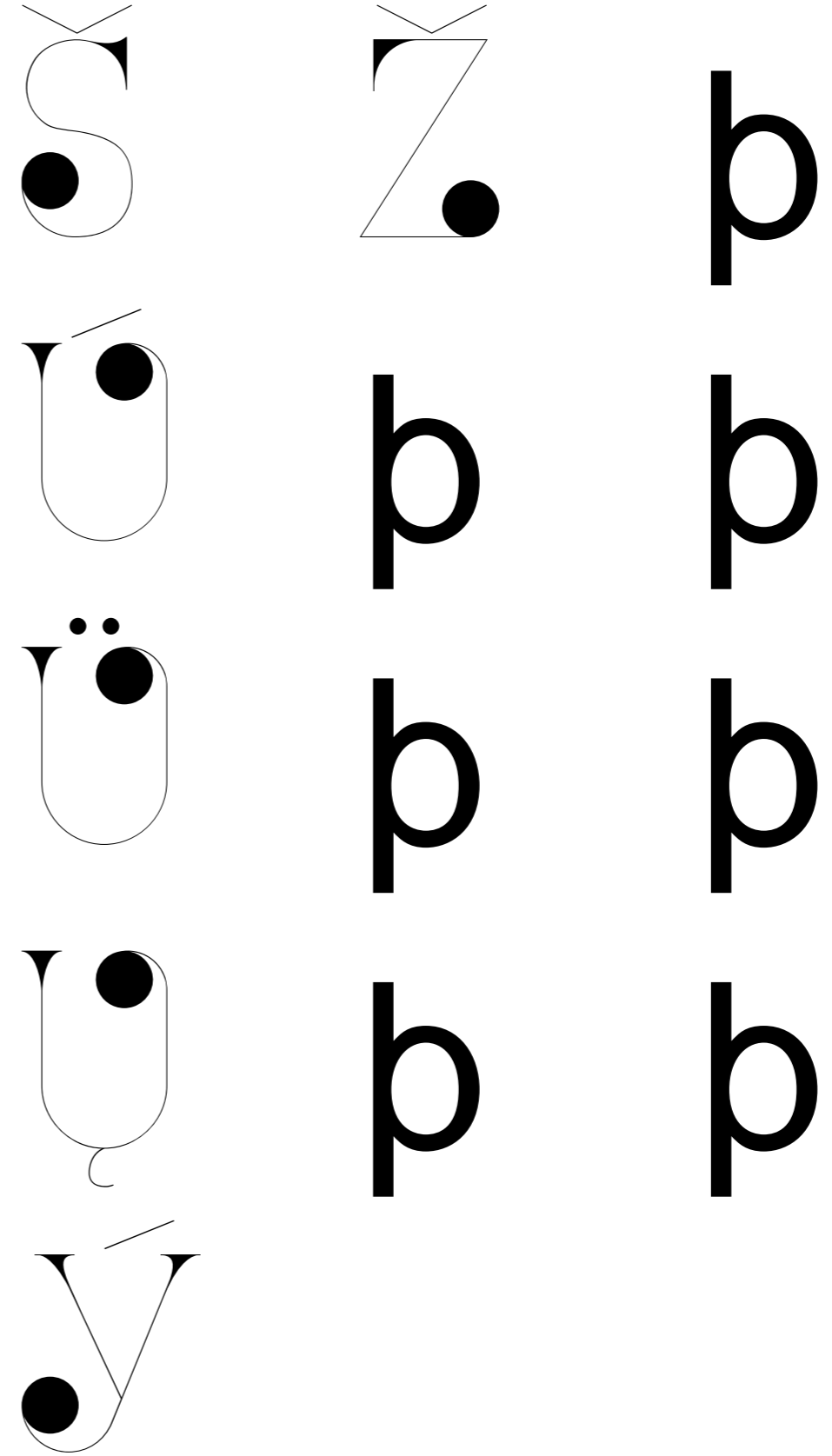
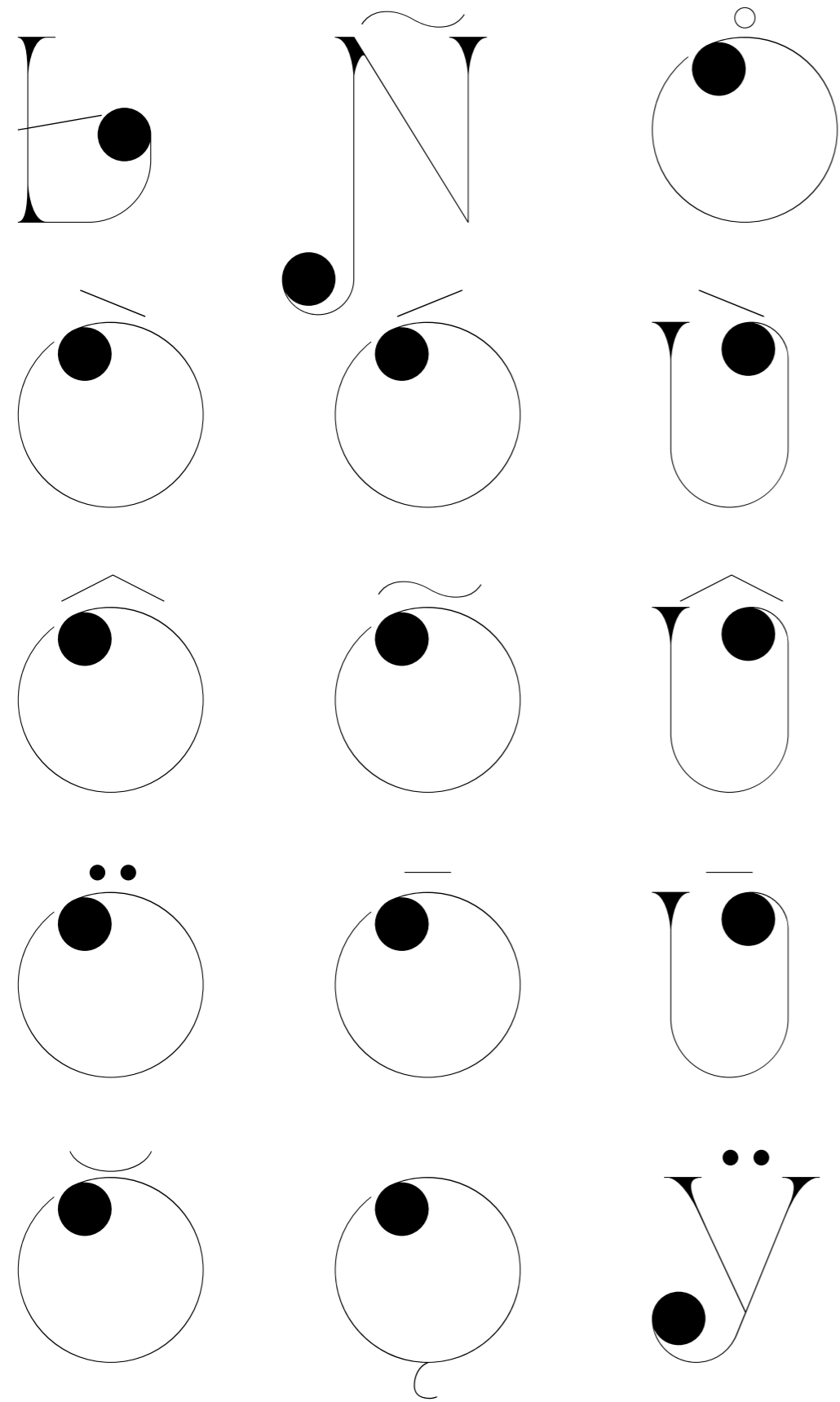

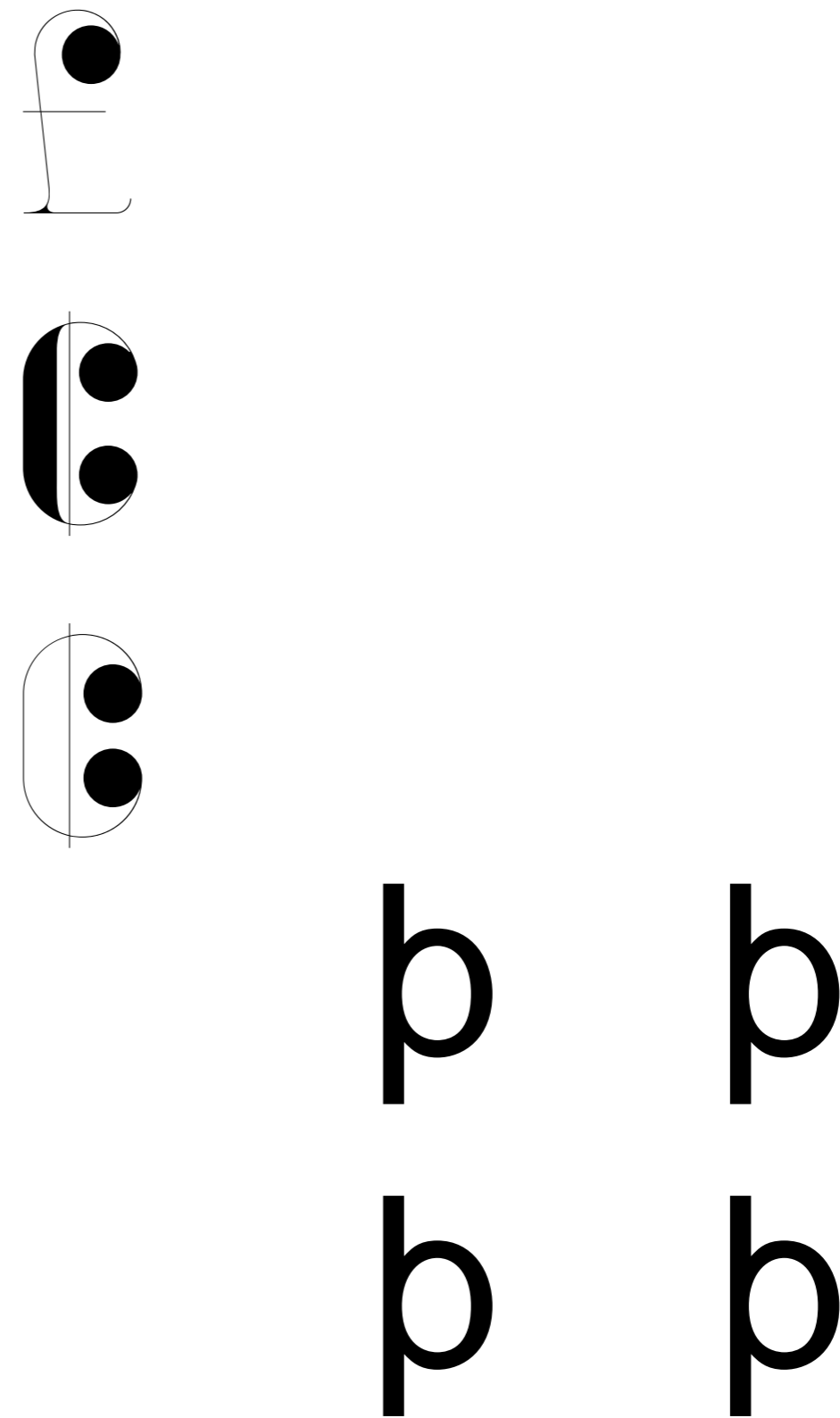
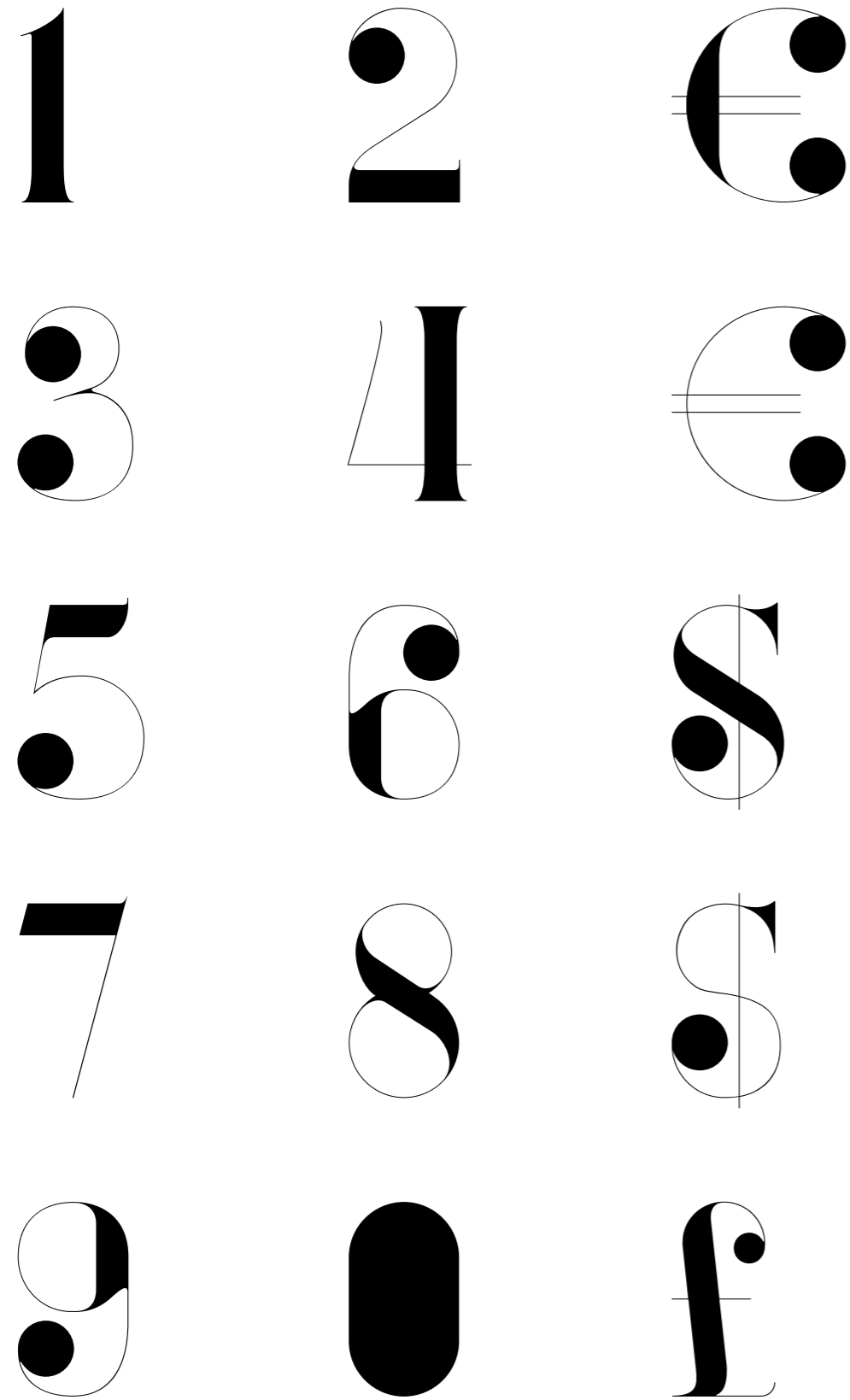

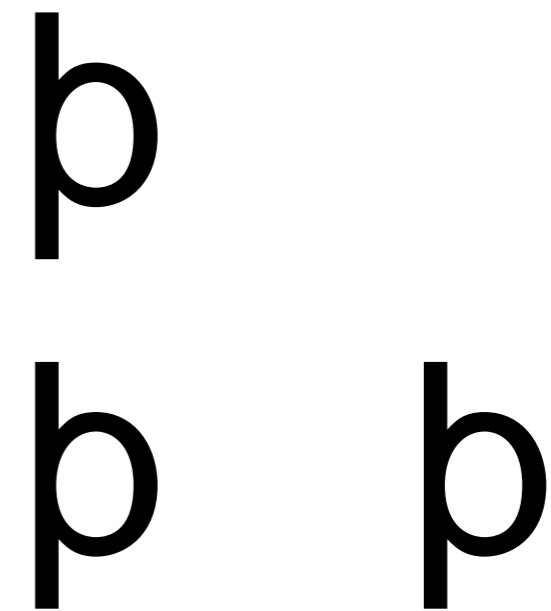
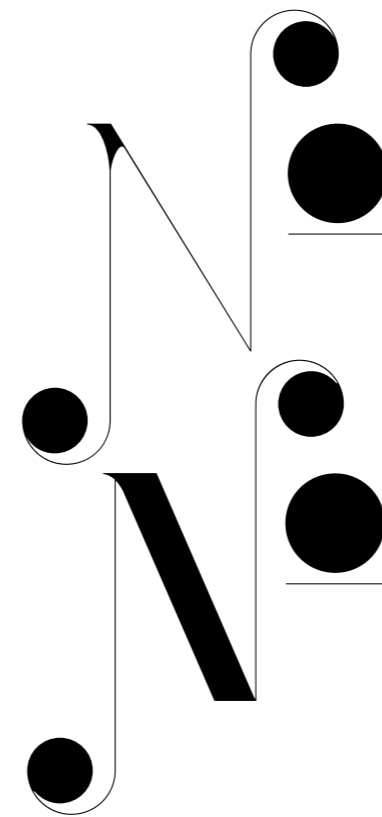
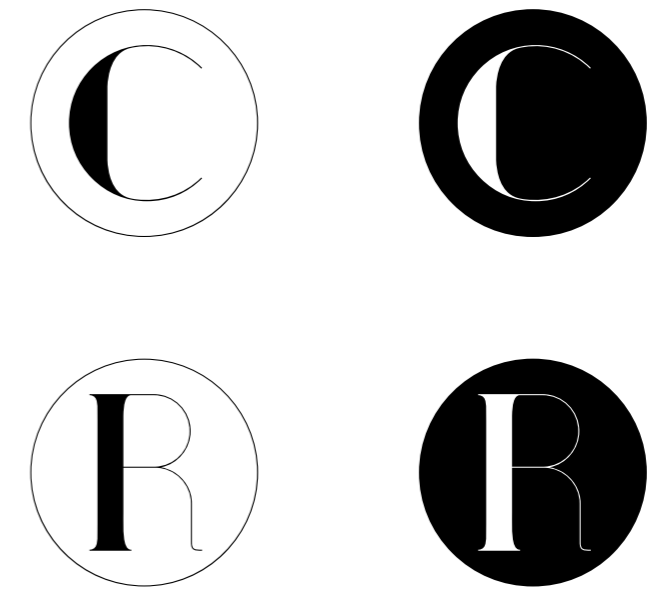
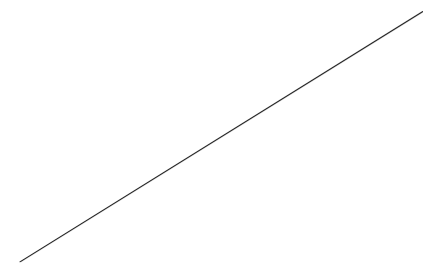
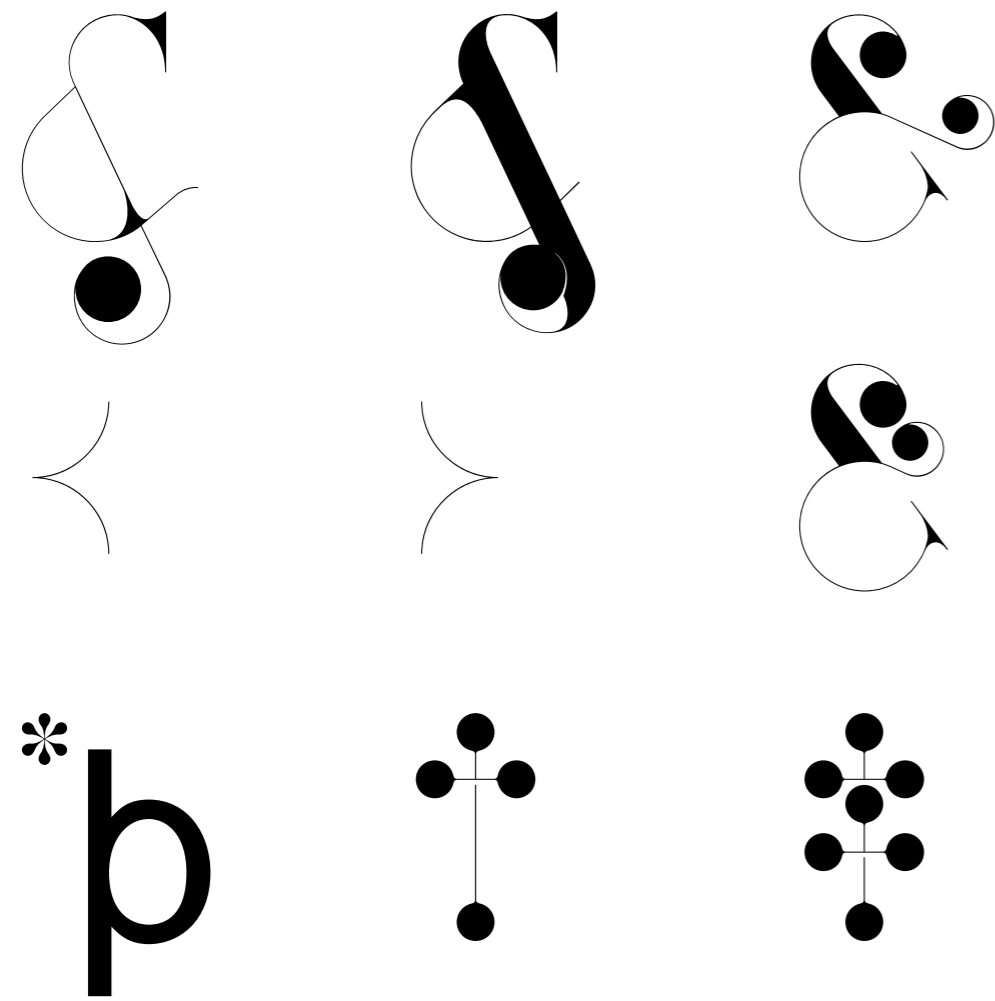

B
C
D
E
F
G

B
C
D
E
F
G

B
C
D
E
F
G

B
C
D
E
F
G

H
h
M
O
P
Q

H
K
M
O
P
Q

H
P
Q
R
w

H
P
Q
R
w

STYLISTIC SET (SET 1) **OFF**

STYLISTIC SET (SET 1) **ON**

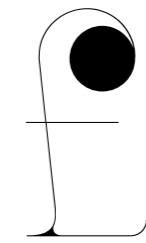
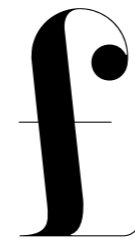
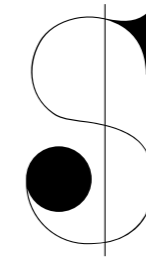
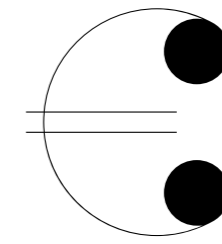
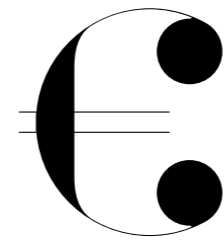

C
S
N
p

C
S
N
p

h
K
h
K
h
K
h
K

STYLISTIC SET (SET 1) **OFF**

STYLISTIC SET (SET 1) **ON**

O

O

S

S

R

R

R

R

STYLISTIC SET (SET 1) **OFF**

STYLISTIC SET (SET 1) **ON**

C

C

R

R

STYLISTIC SET (SET 2) **OFF**

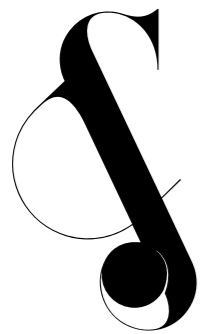
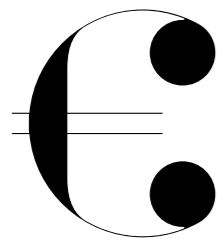

STYLISTIC SET (SET 3) **OFF**

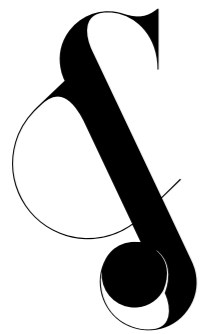

STYLISTIC SET (SET 2) **ON**

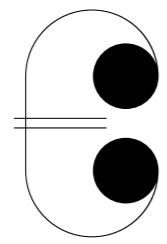

STYLISTIC SET (SET 3) **ON**

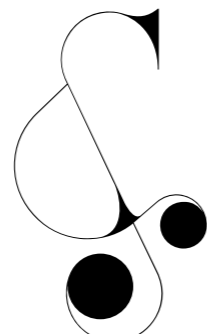

TITLING ALTERNATES **OFF**

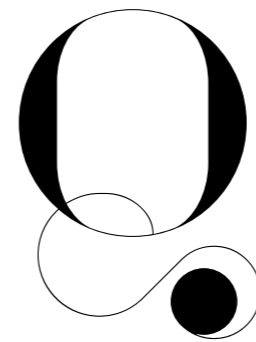
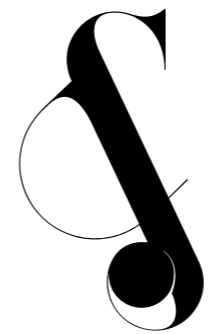
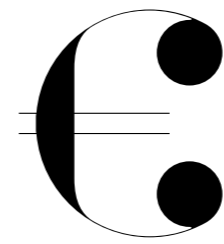

TITLING ALTERNATES **ON**

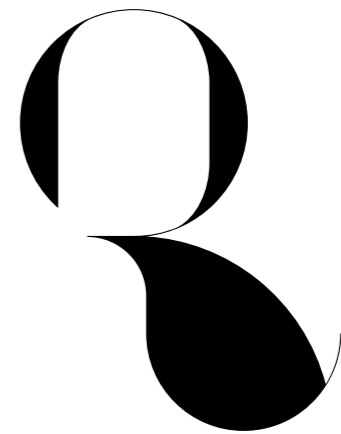
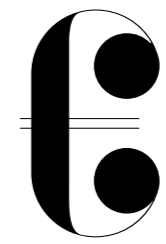

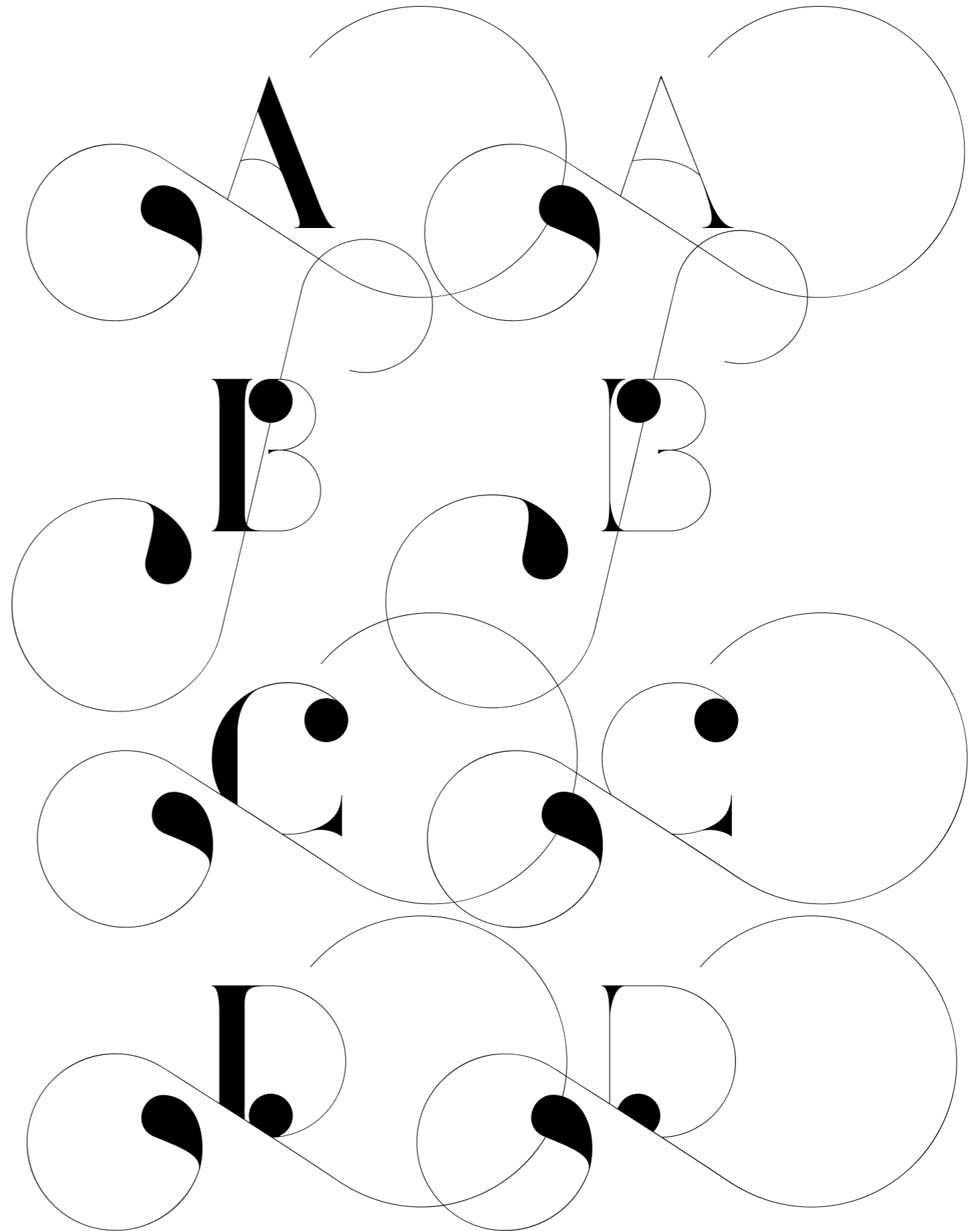
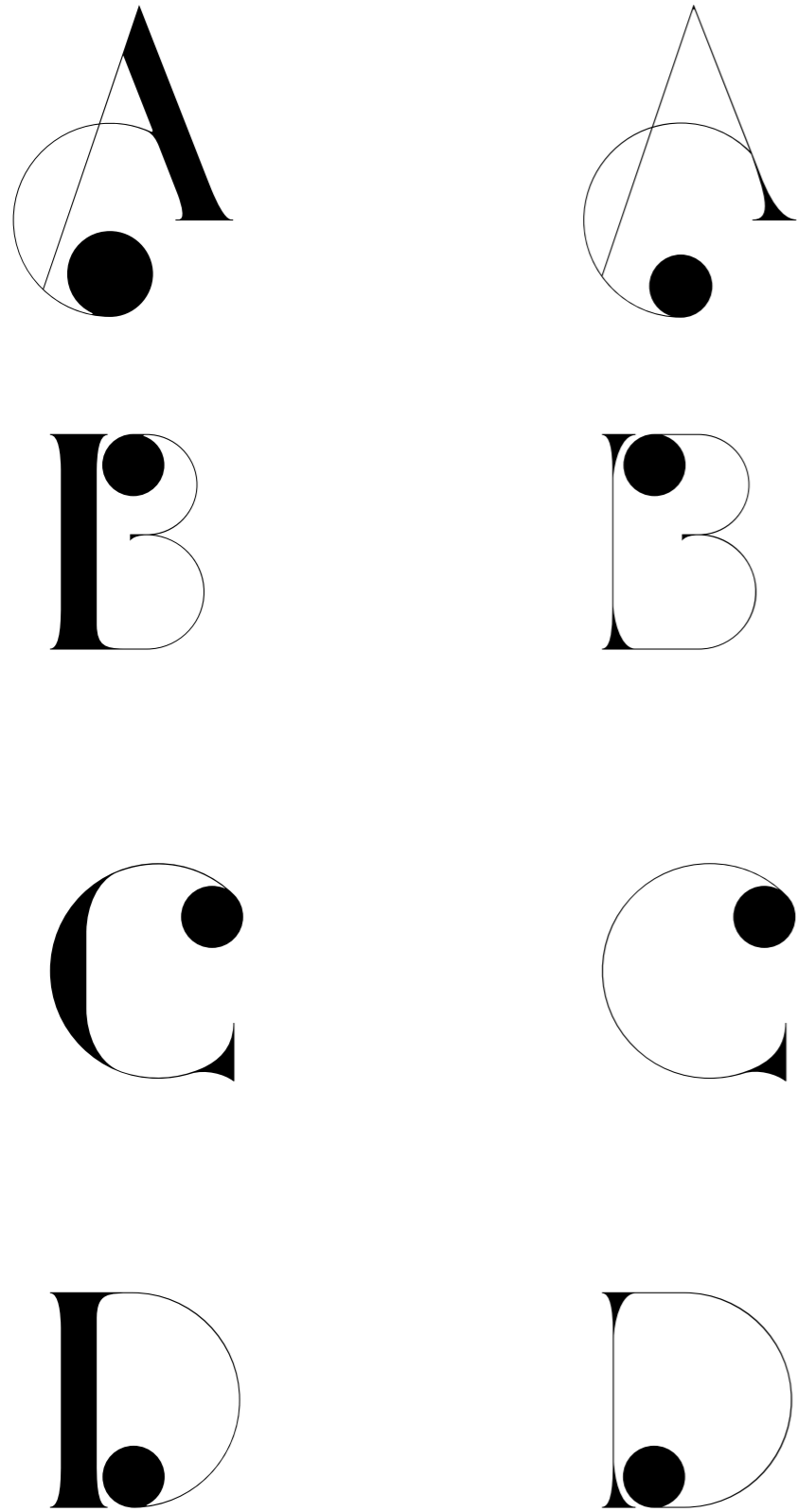

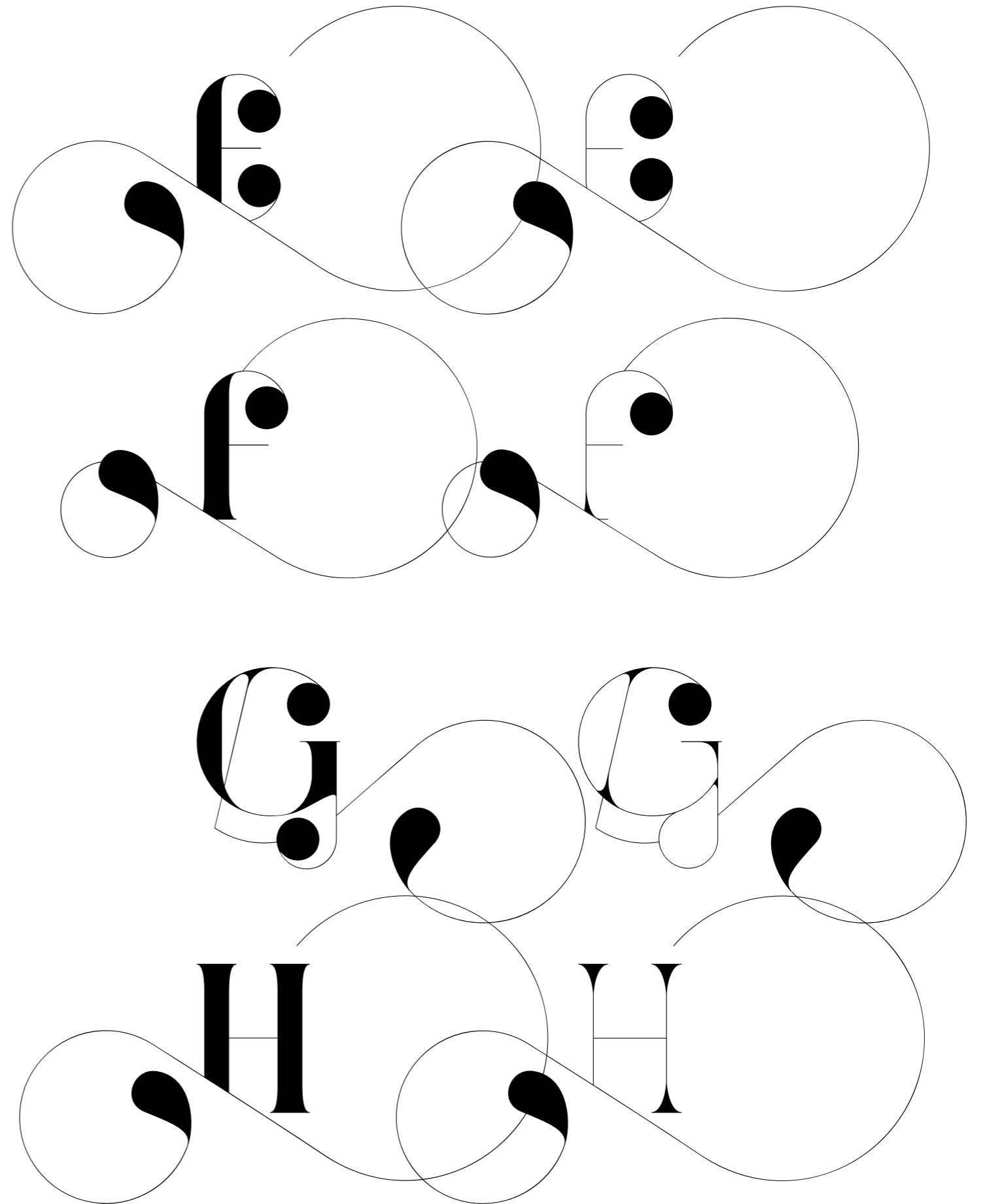
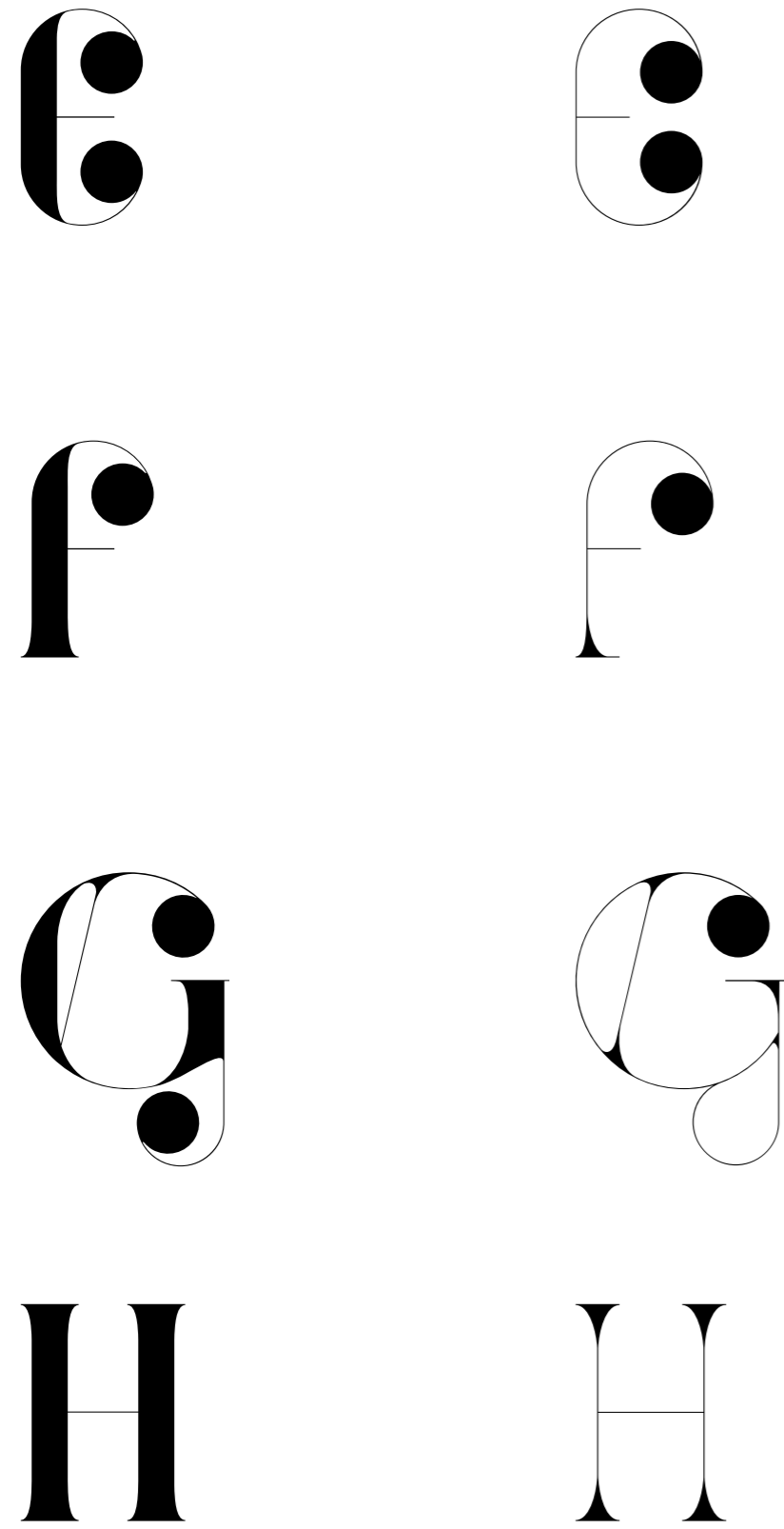

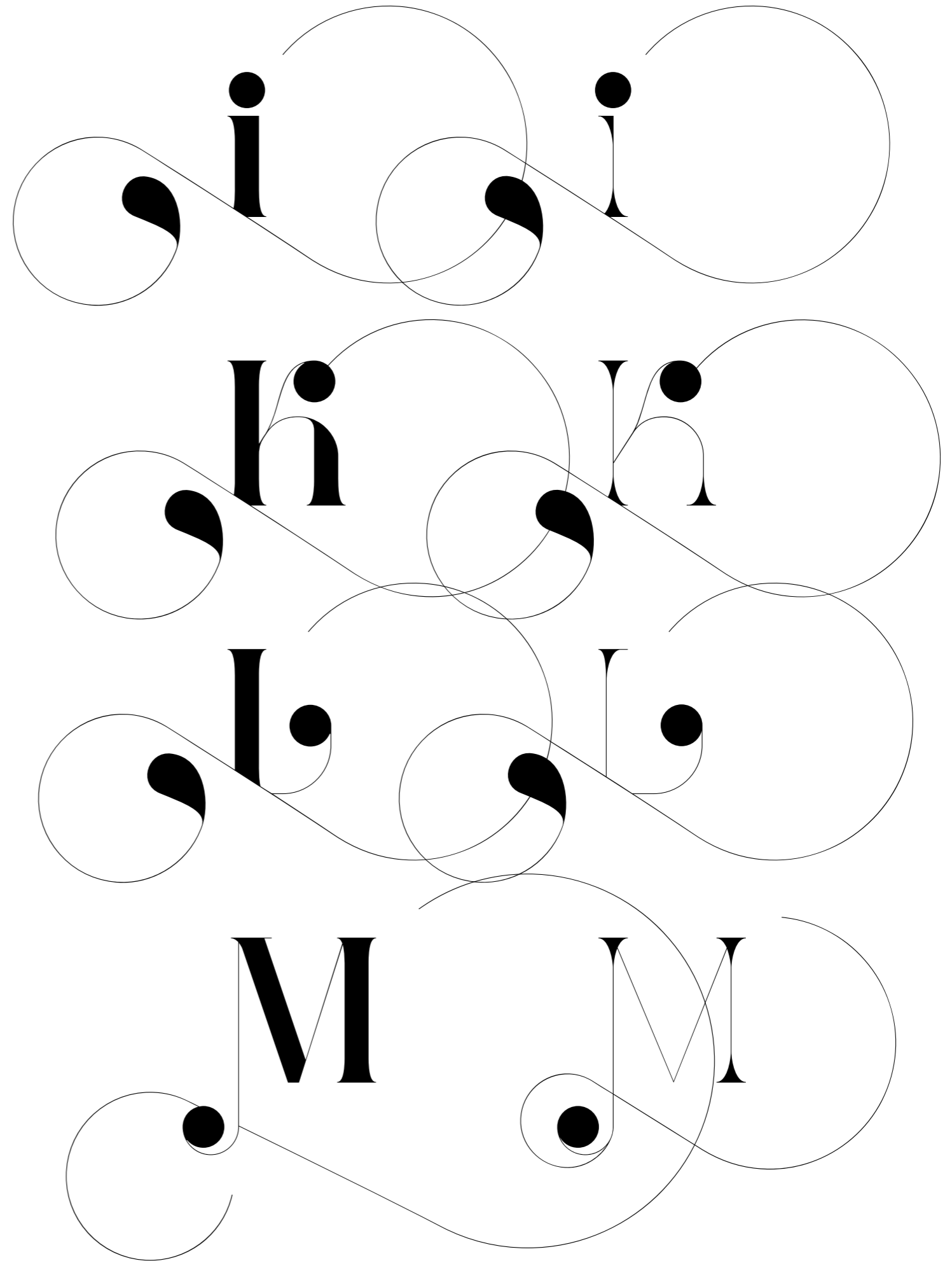
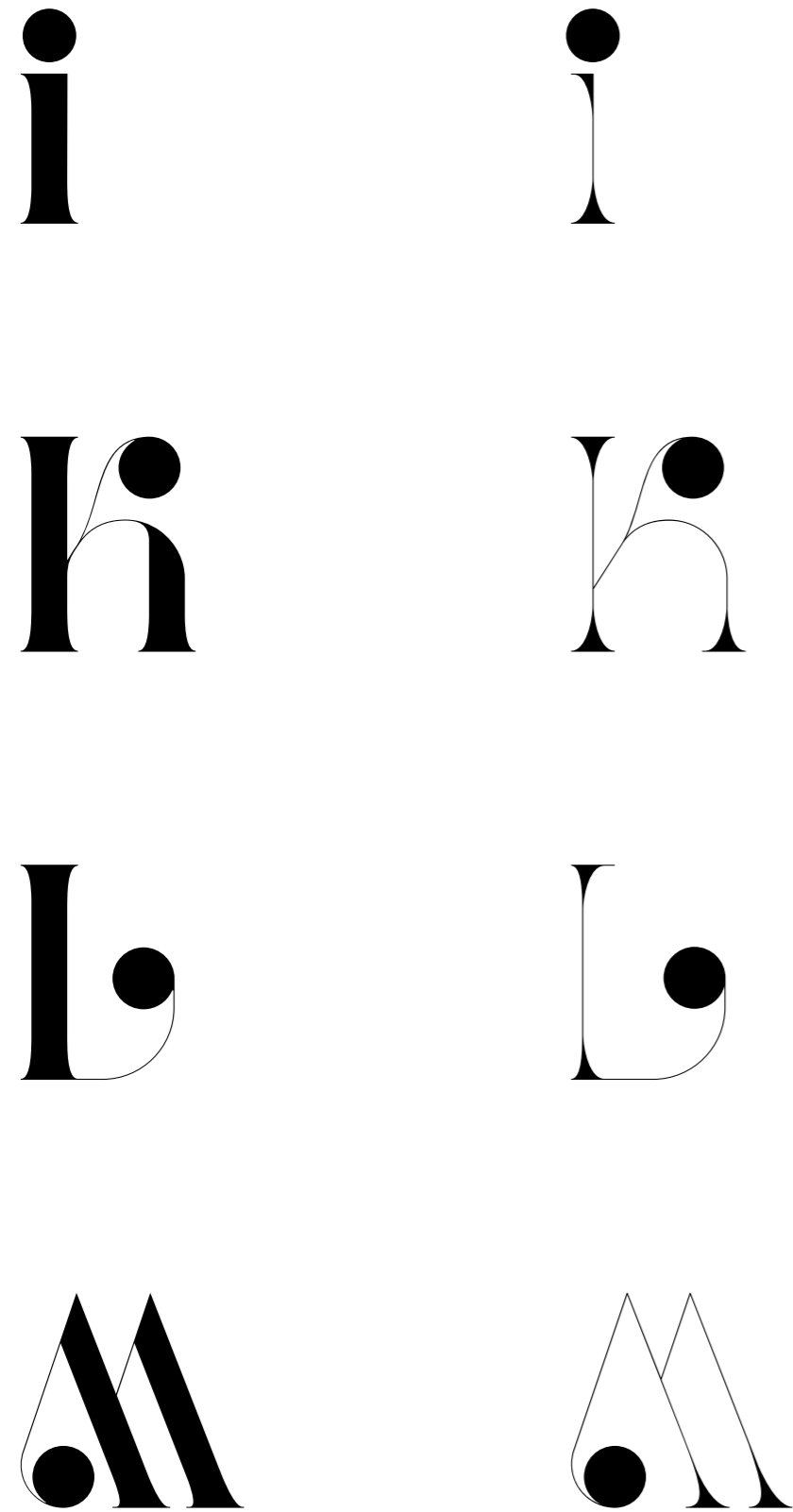

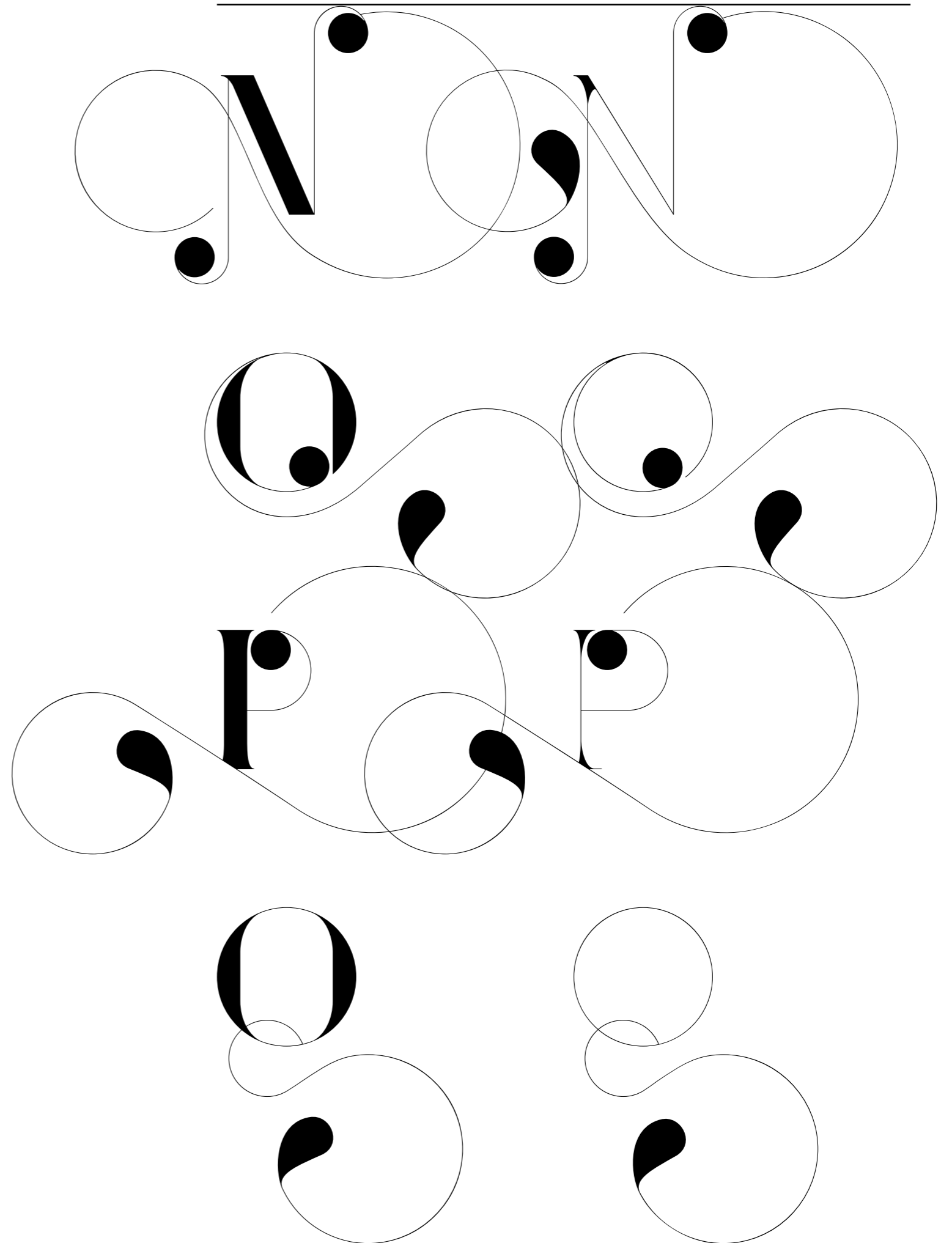
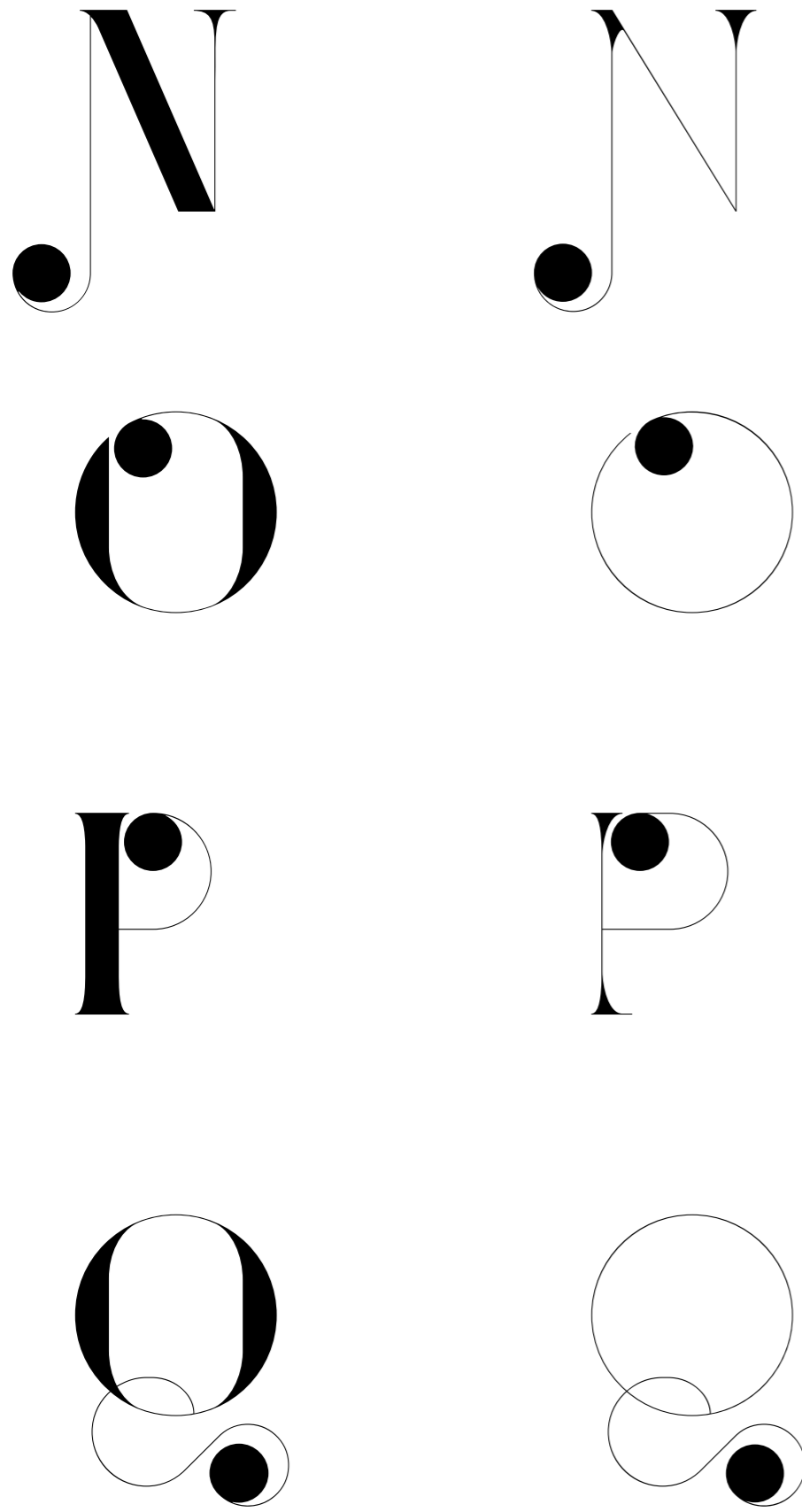

R R

S S

T T

U U

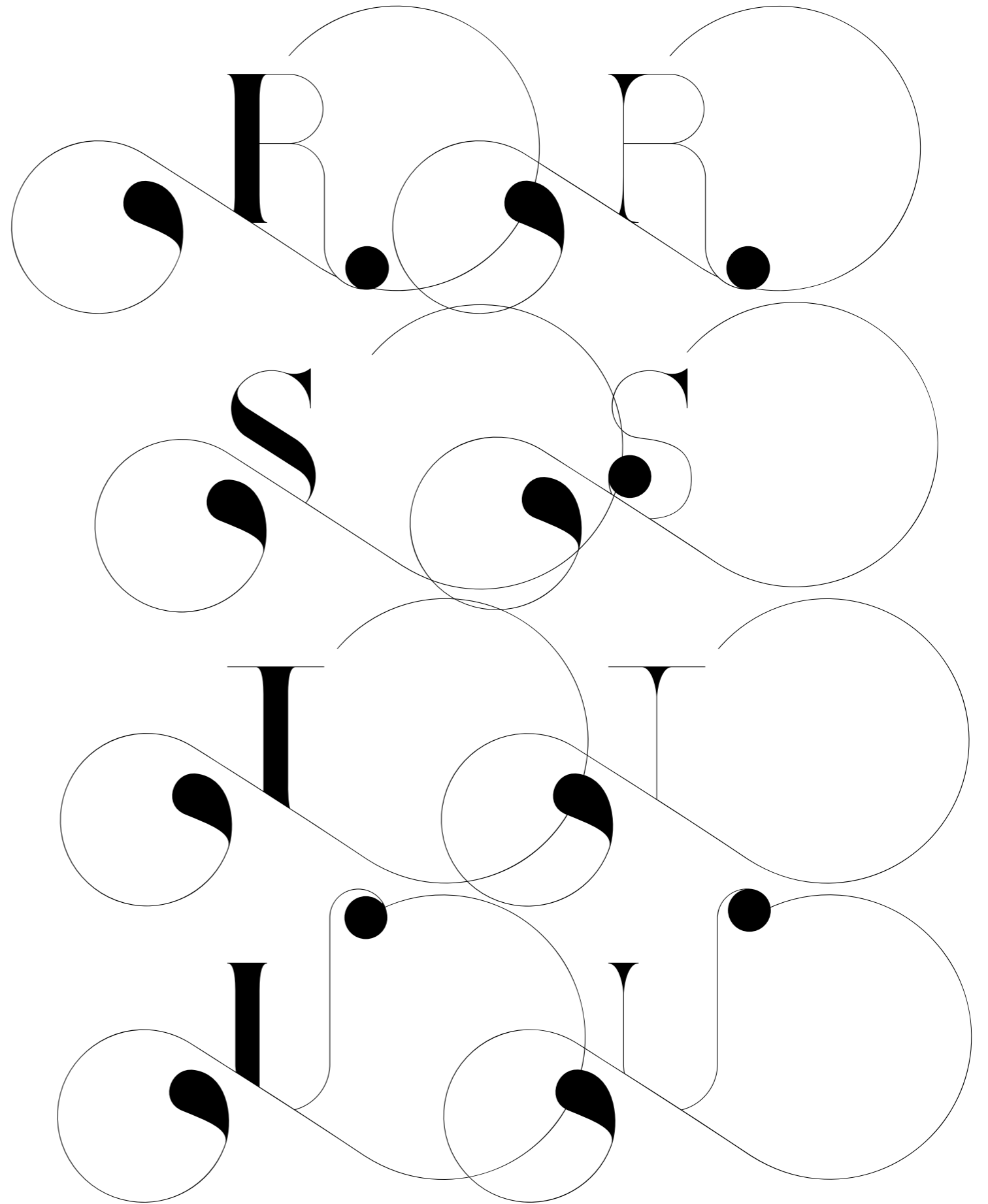

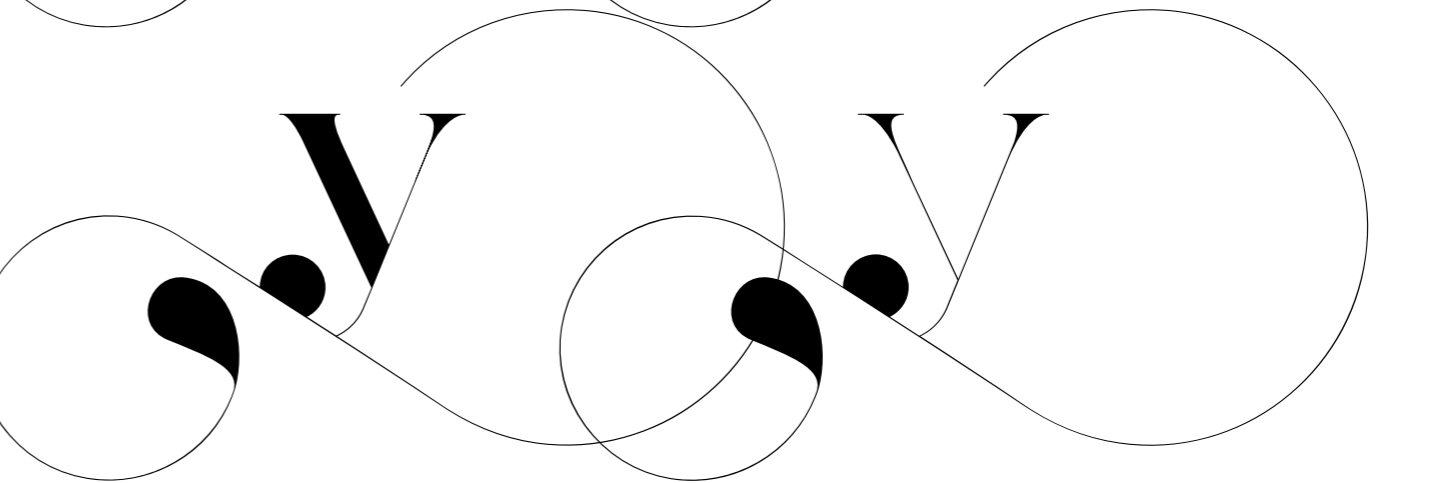
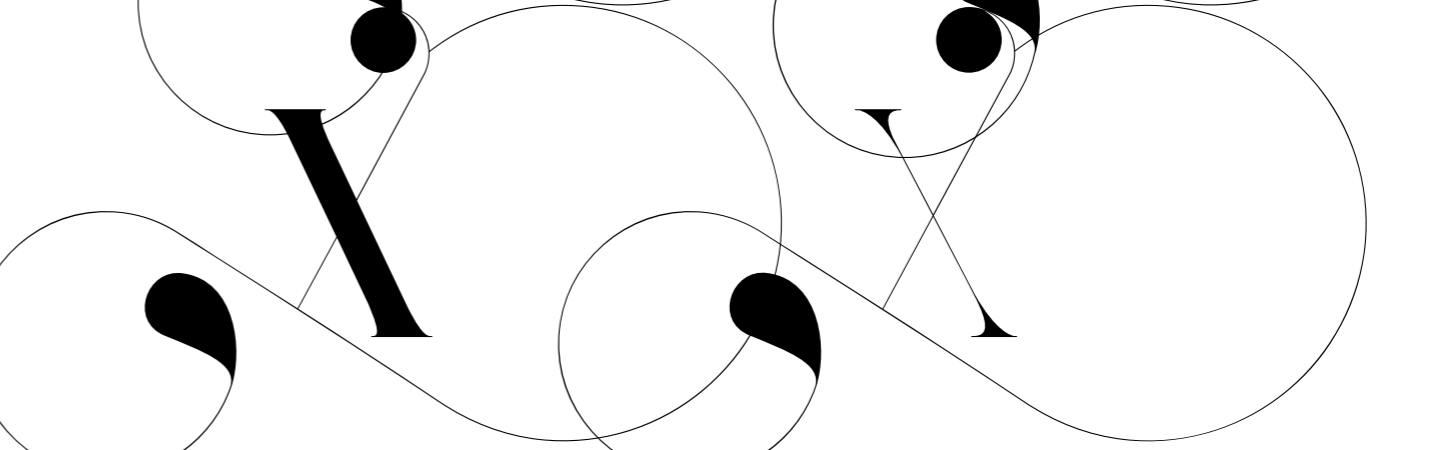
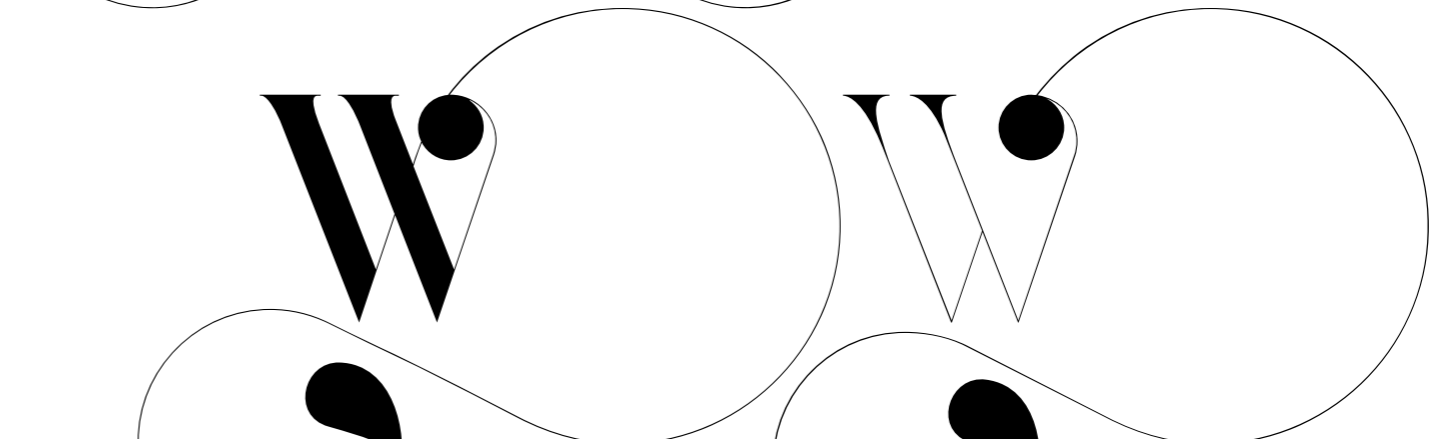
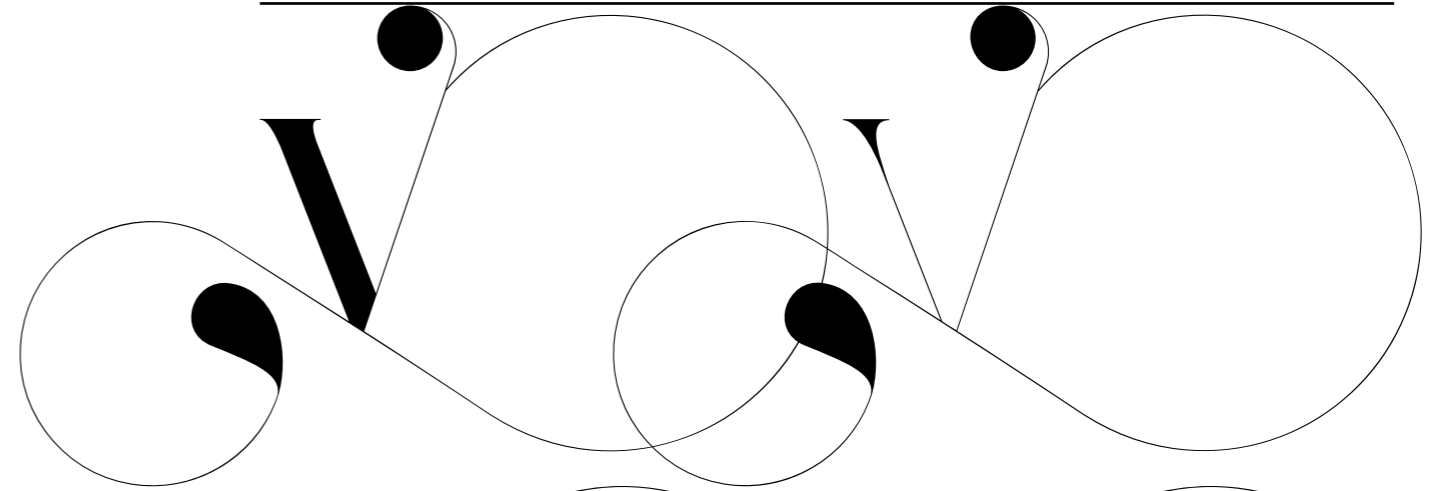
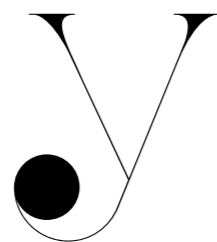
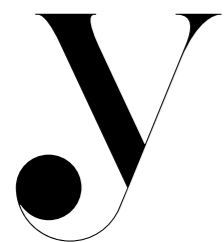
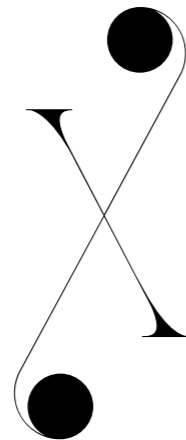
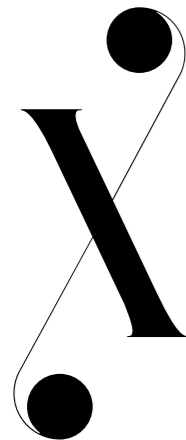
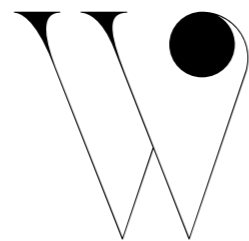
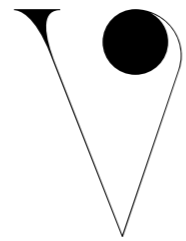
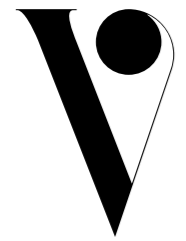

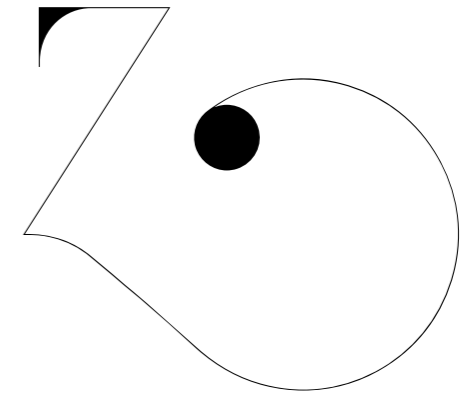
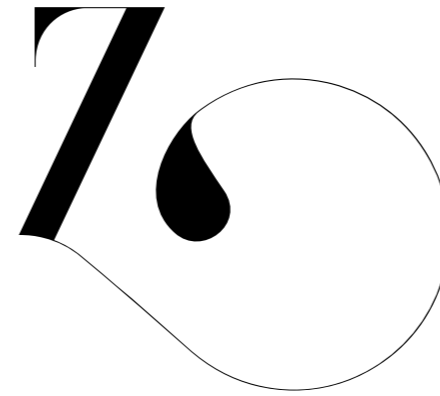
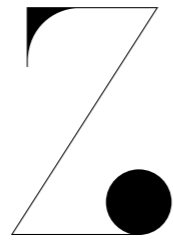

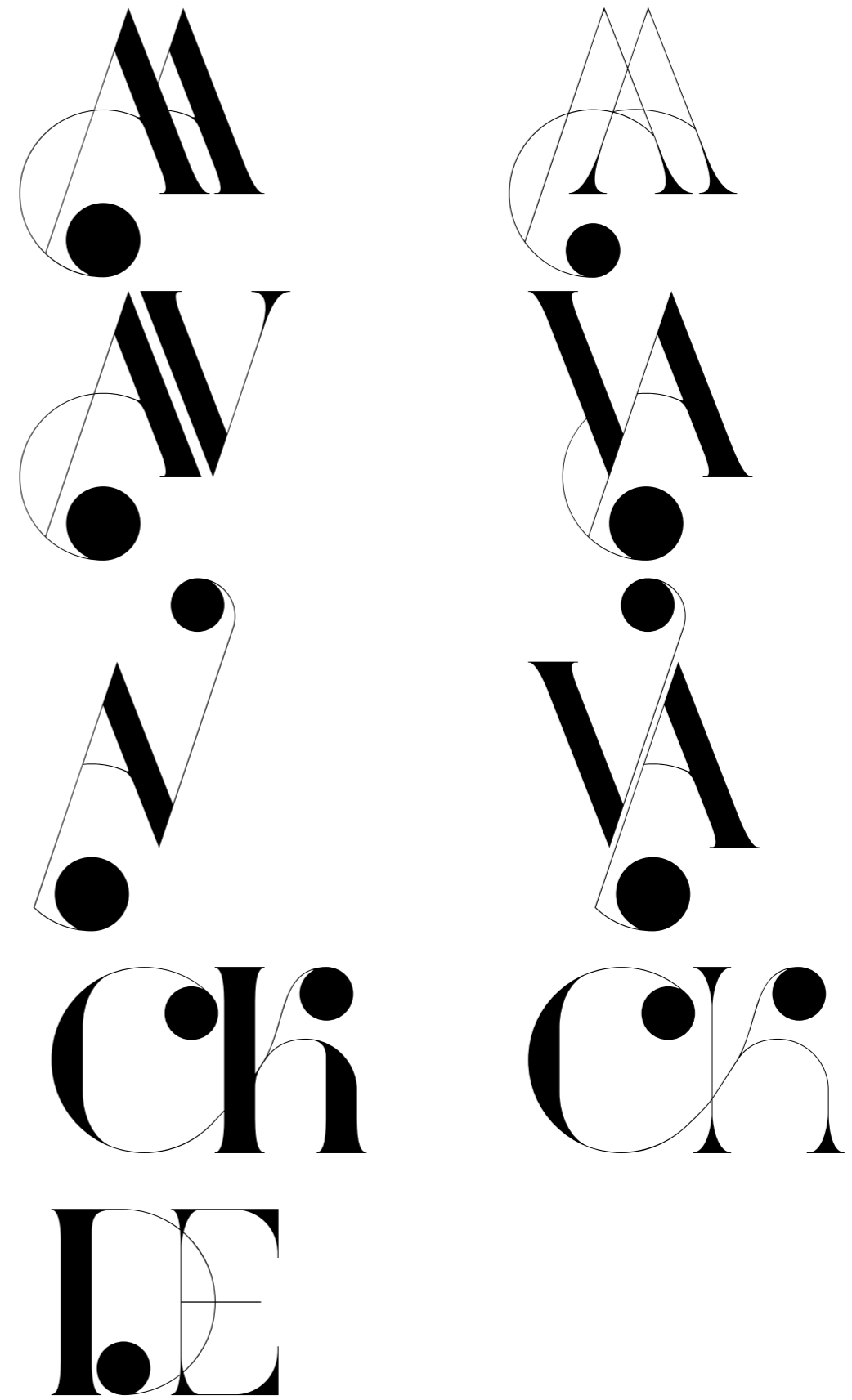
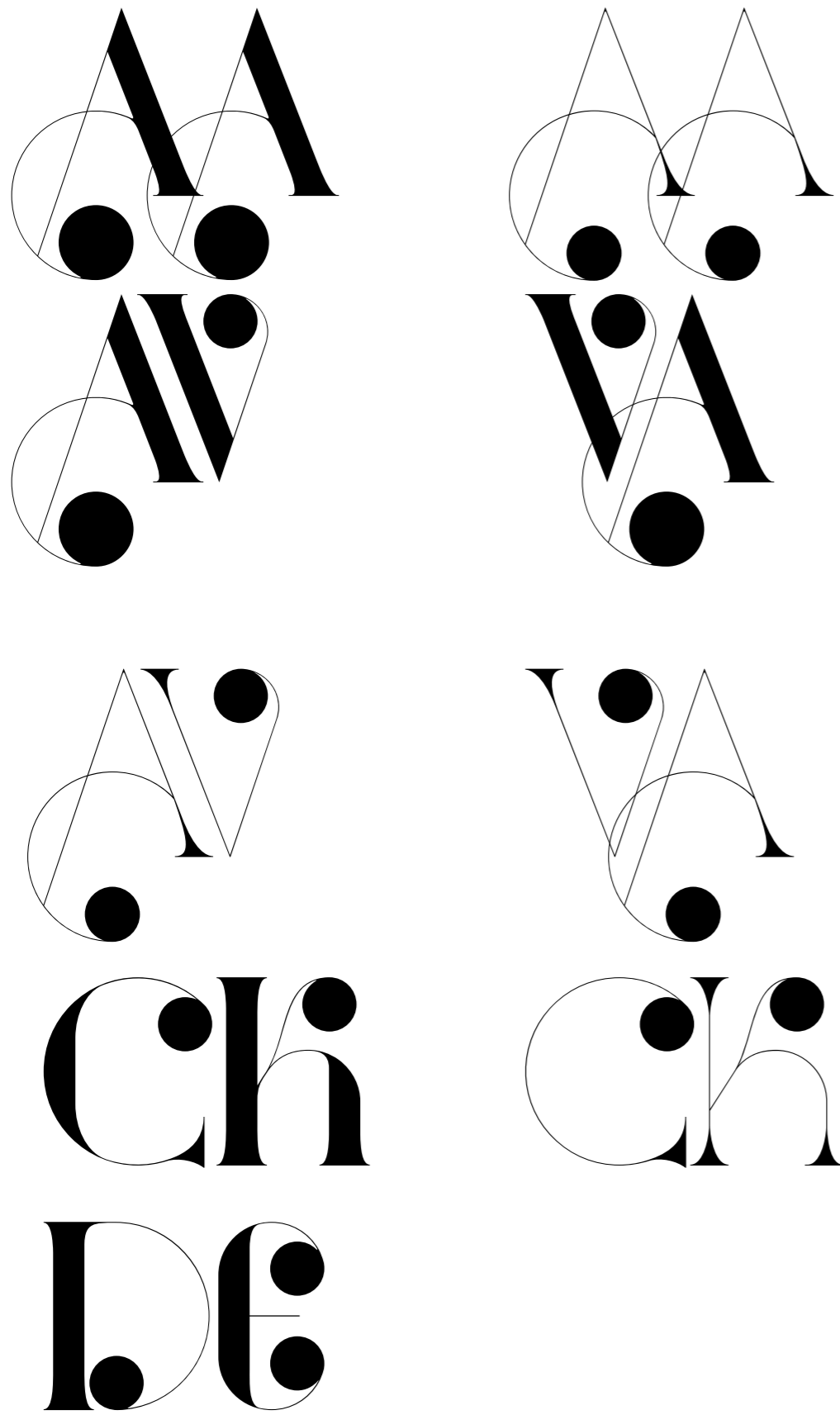

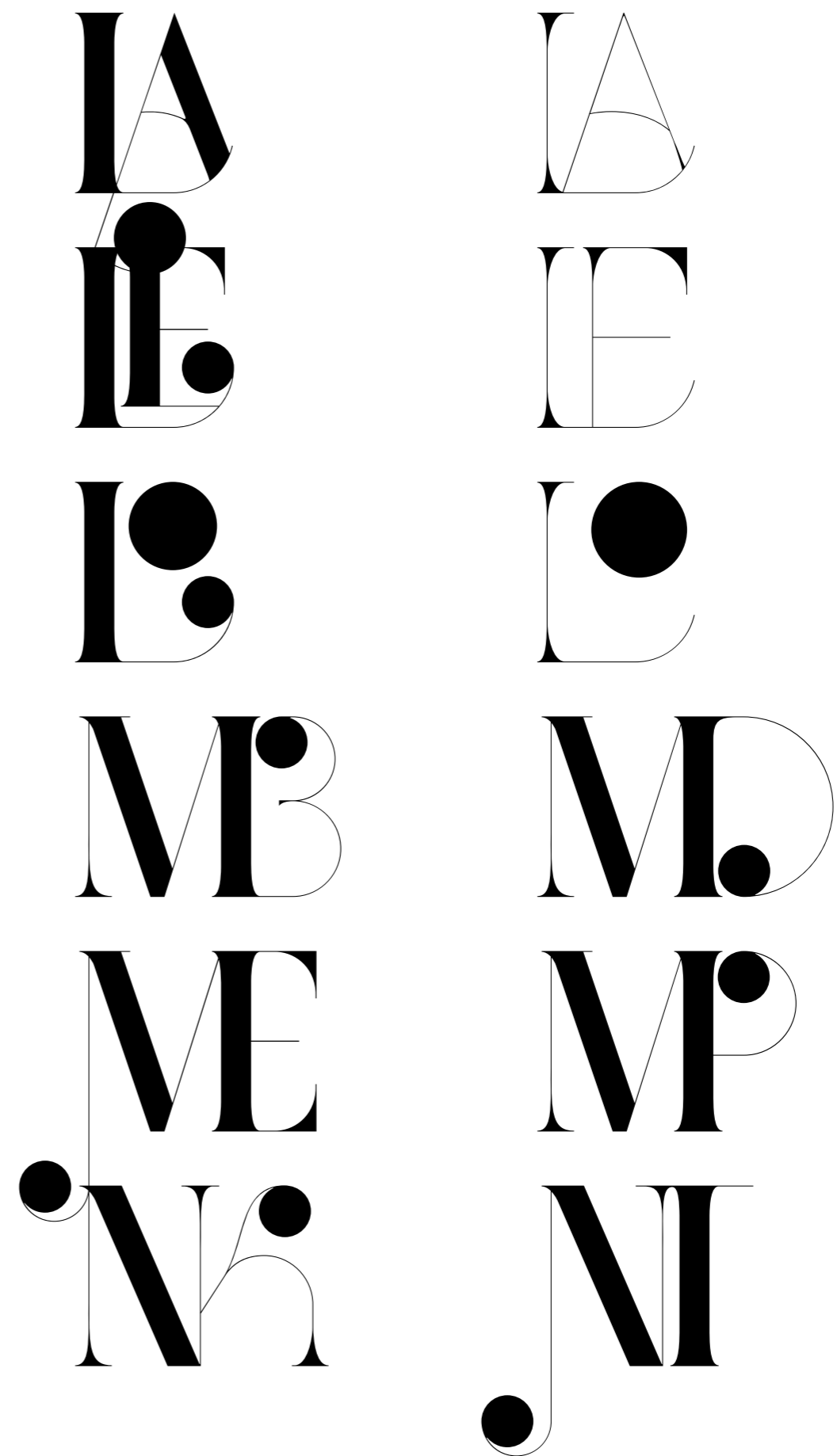
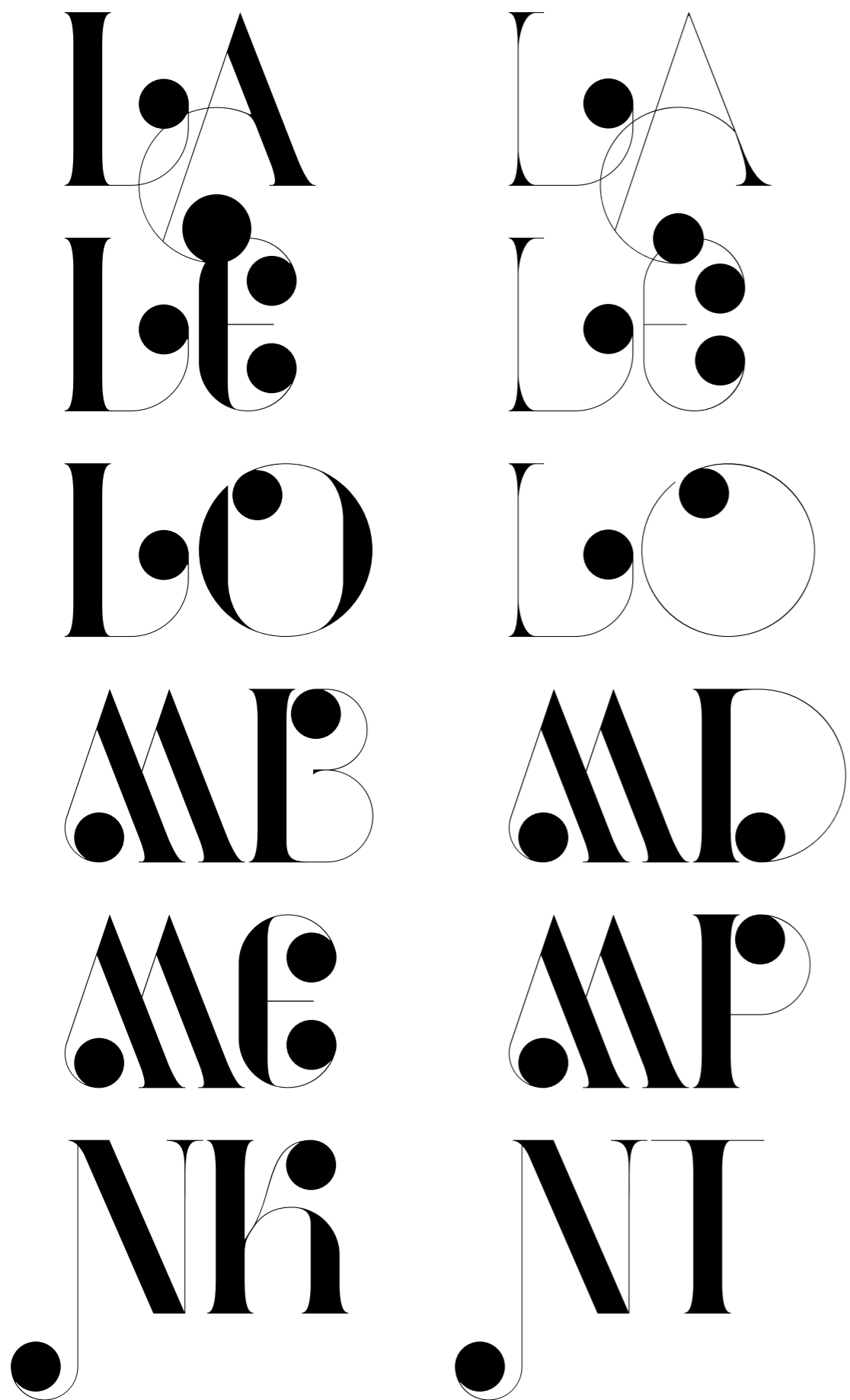

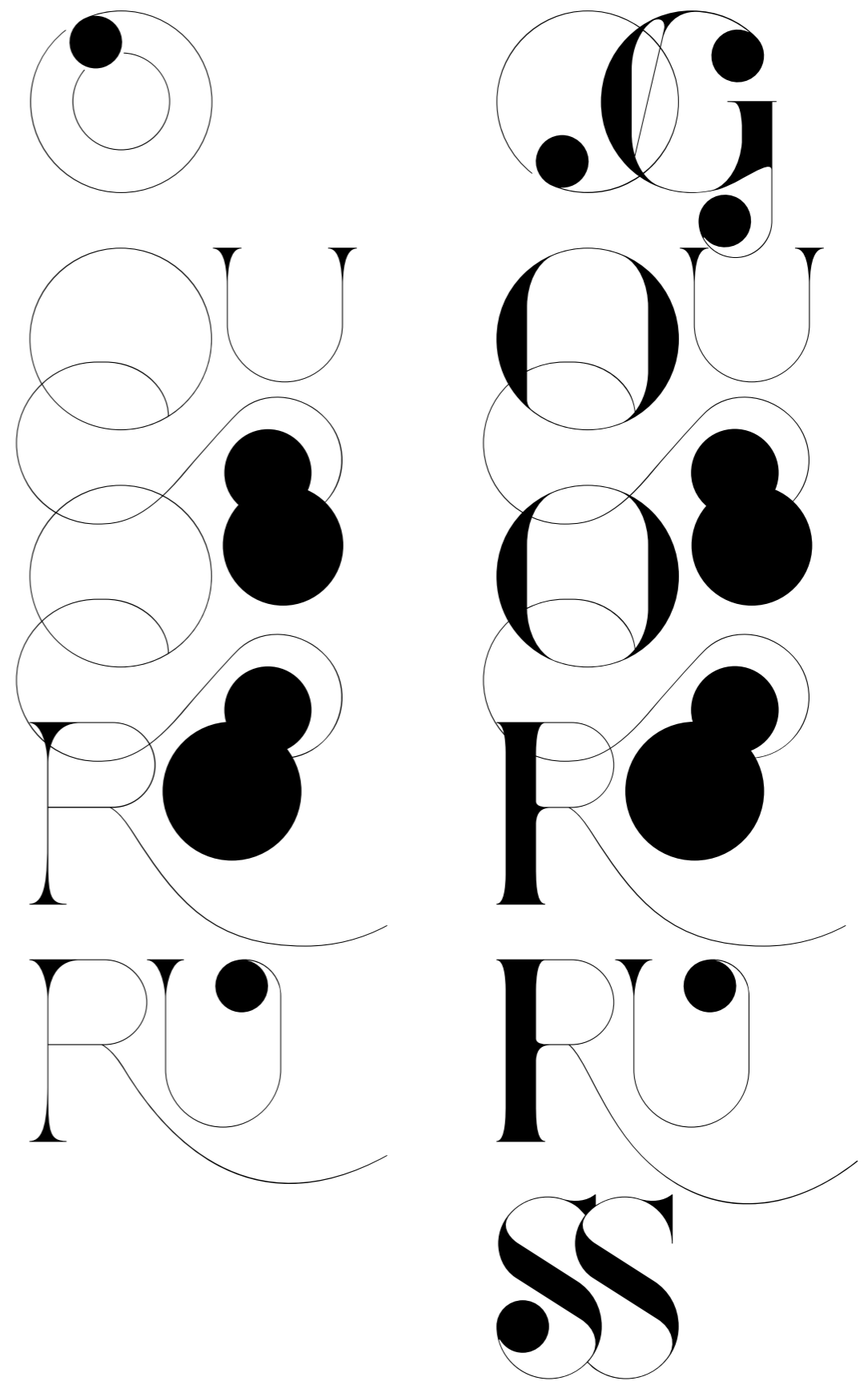
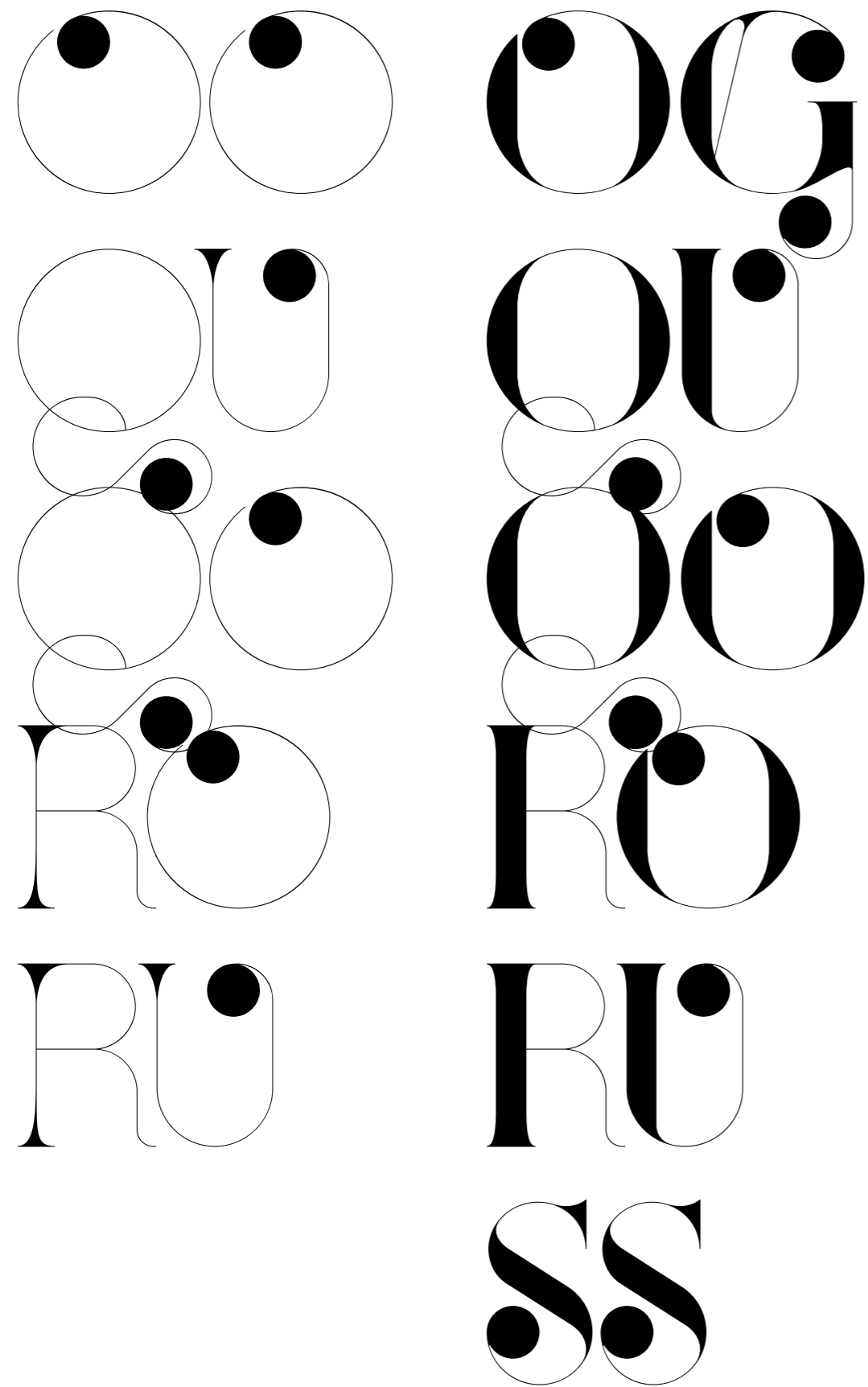

SS	IE
IE	li
li	IH
II	II
IV	UB
UD	Ul.

SS	IE
IE	I
li	IH
II	II
IV	UB
UD	Ul.

UP	UA
UP	UR
UA	VE
UR	WA
WA	
ZZ	ZZ

UP	UM
UP	UR
UM	VE
UR	WA
WA	
ZZ	ZZ

Port Vintage Ornaments

Port Vintage Ornaments characters are disposed through the **keyboard rows**, each row represents a different kind of *vignette* or *fillet*, for example, the row from **1** to **0** is translated into fillets, the rows from **q** to **p** and **a** to **l** are translated into the middle section elements of the taller *vignettes*, the row from **z** to **m** is translated into the left part of the taller *vignettes*, in order to place the right end of the *vignettes* you must activate the **Swashes**.

By activating the Swashes and Stylistic Alternates you will get other kinds of elements like smaller *vignettes*, alternate *fillets* and other decorative elements.

CHARACTER SET **ORNAMENTS**

qwertyuiop



QWERTYUIOP

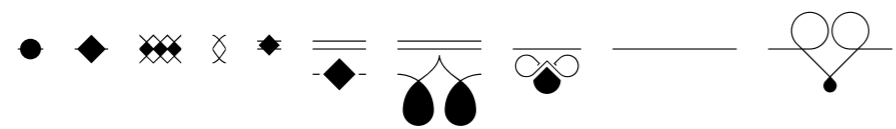
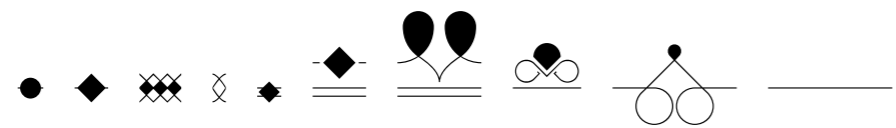

CHARACTER SET **ORNAMENTS**

as

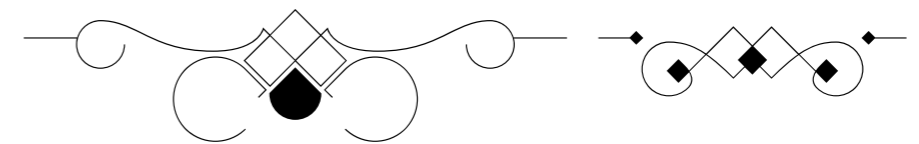
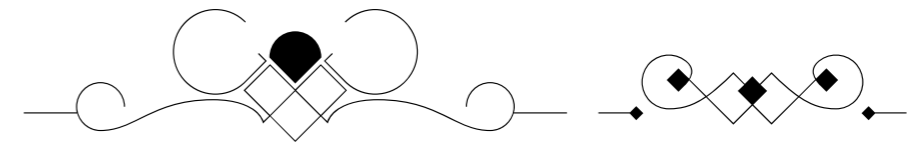

dfghj

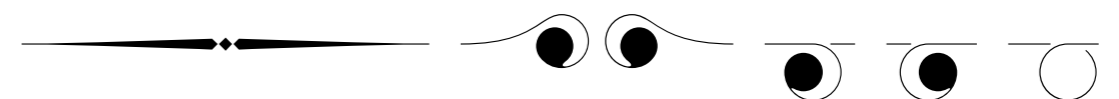

CHARACTER SET **ORNAMENTS**

kIS



DFG



CHARACTER SET **ORNAMENTS**

HJKL



zxÁ

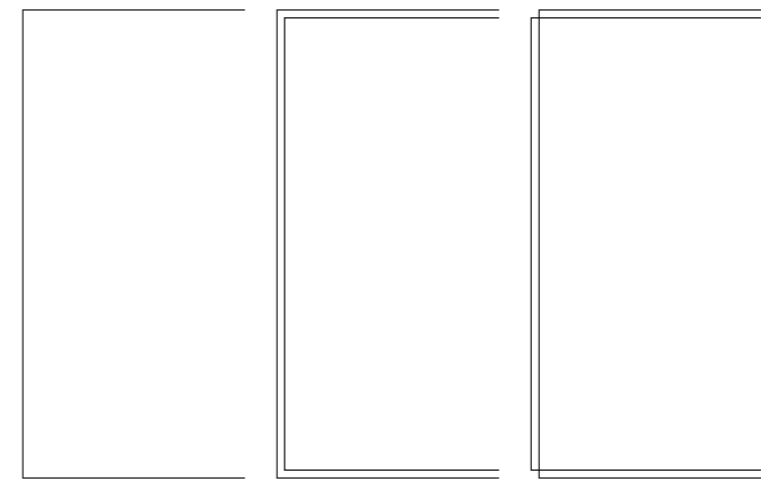

cvb

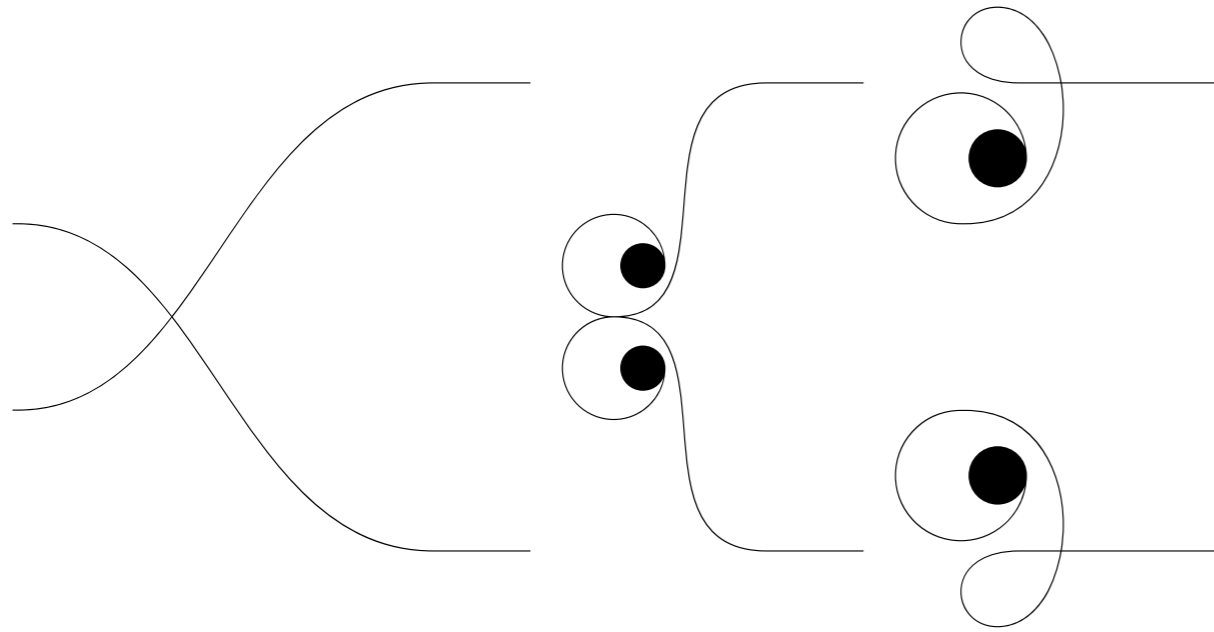

nmç

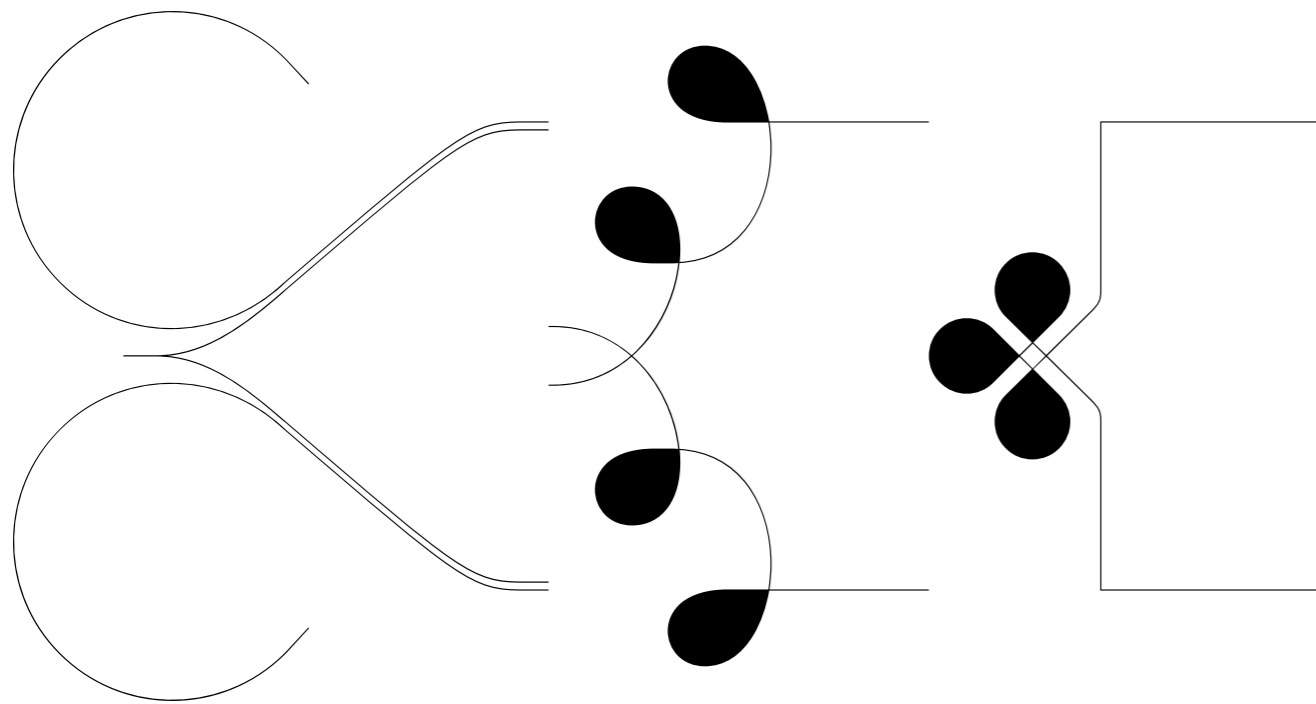

ZXC

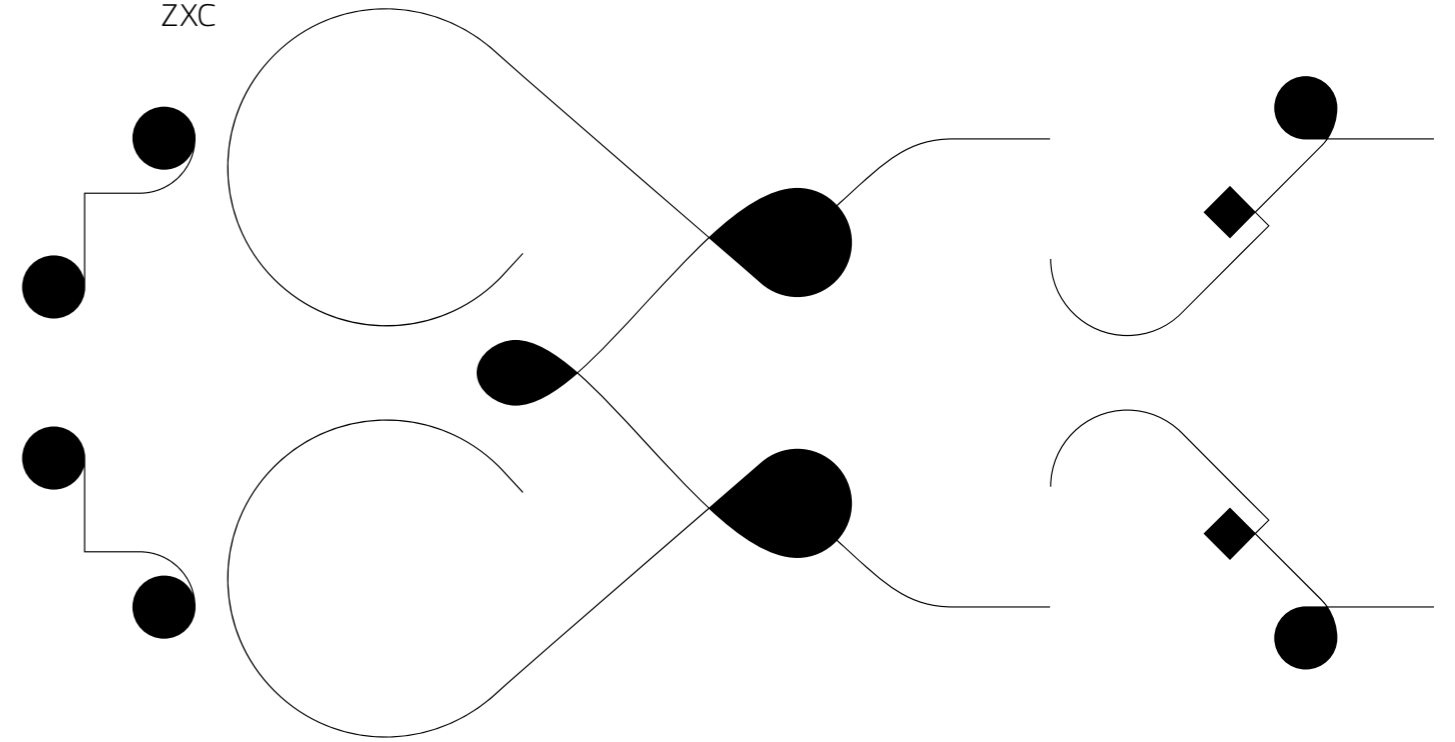

ÇVB

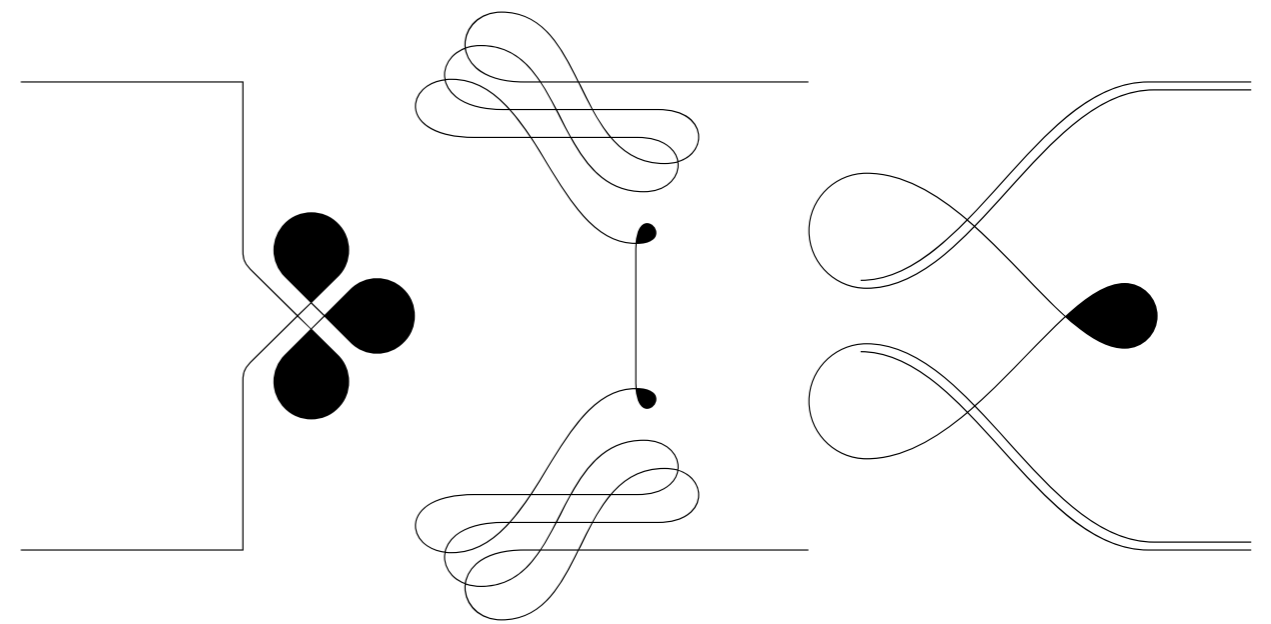

NM

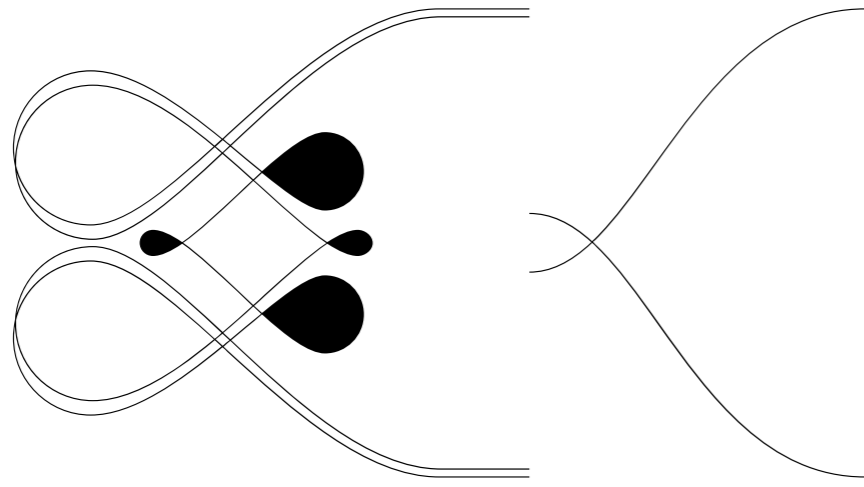

nmç

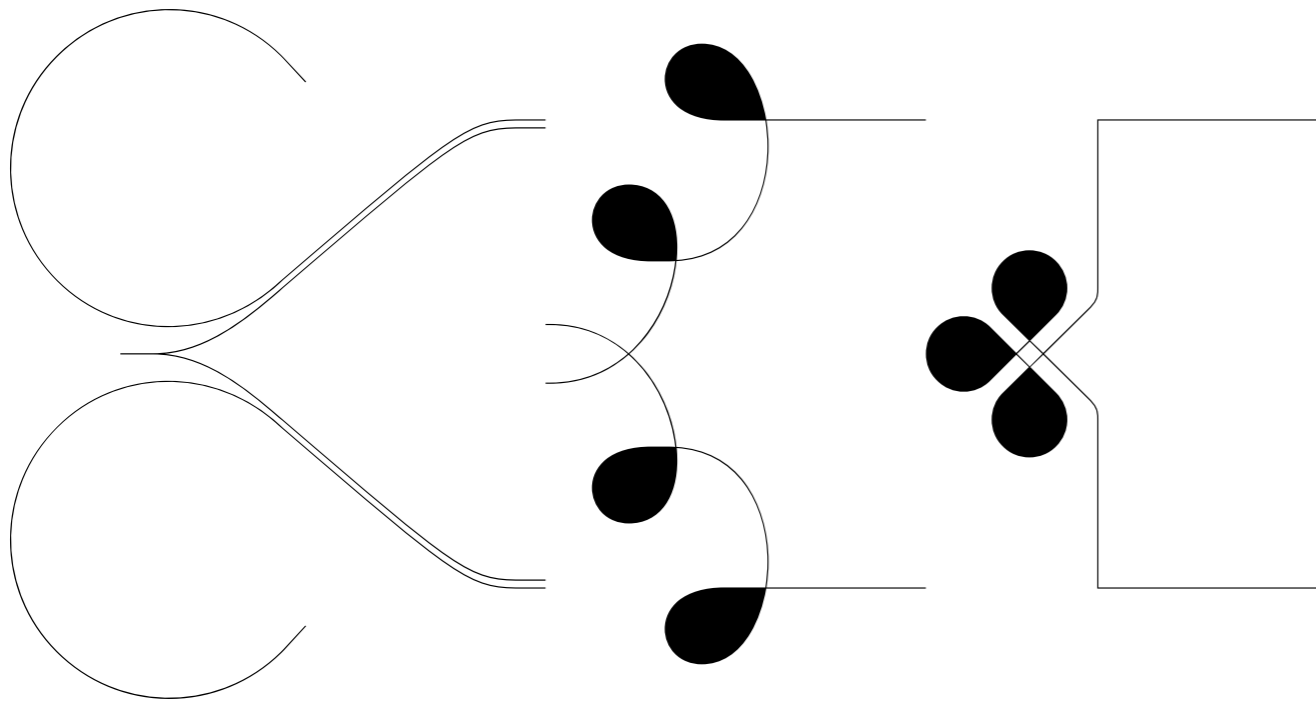

ZXC

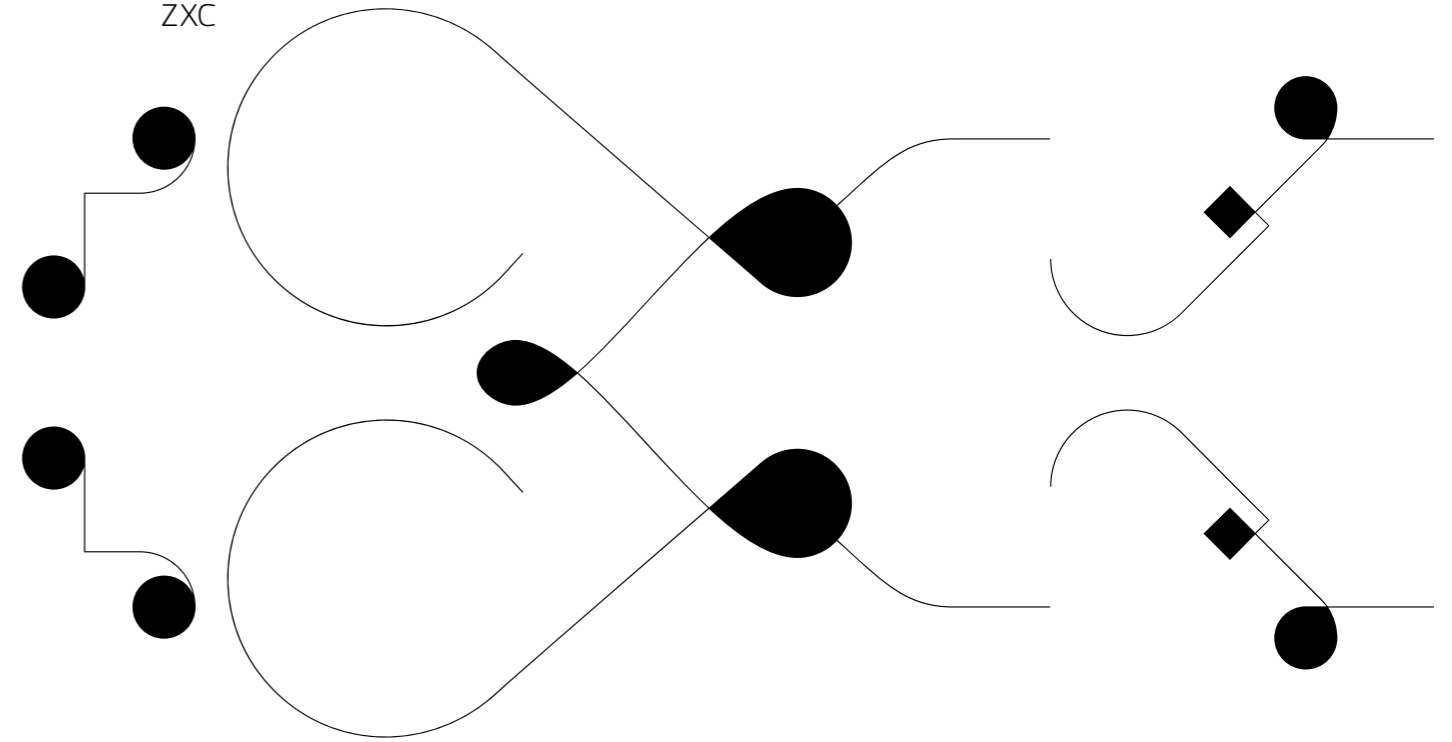

çVB

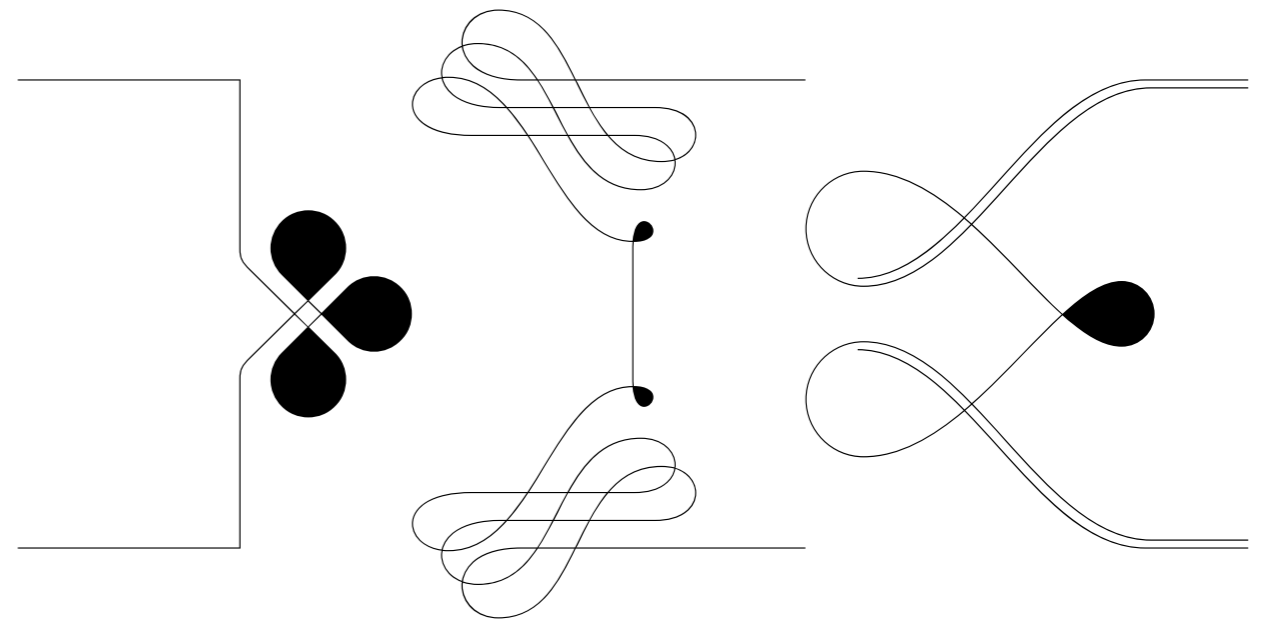

CHARACTER SET **ORNAMENTS**

1234567890

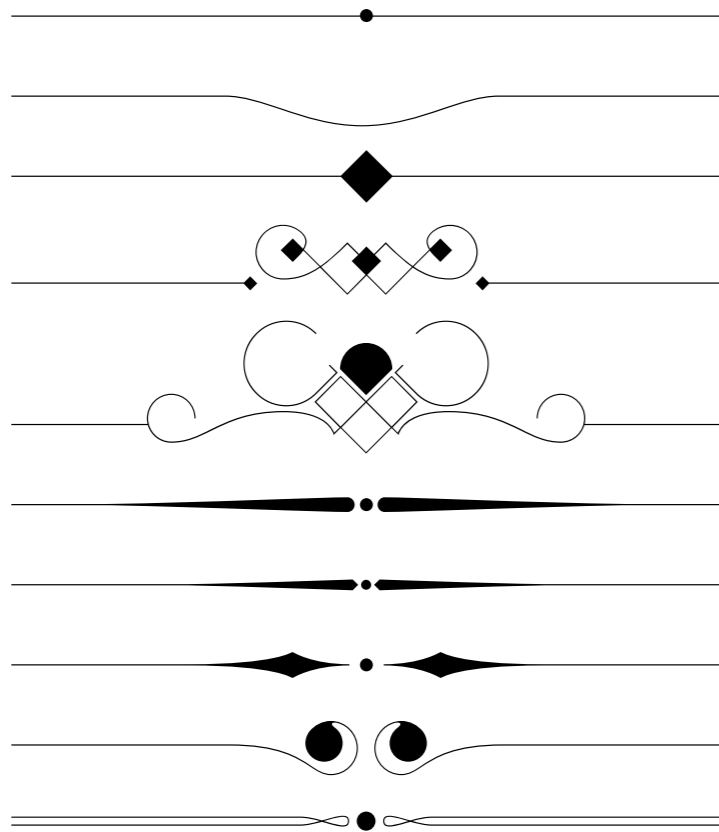

!"#\$%&

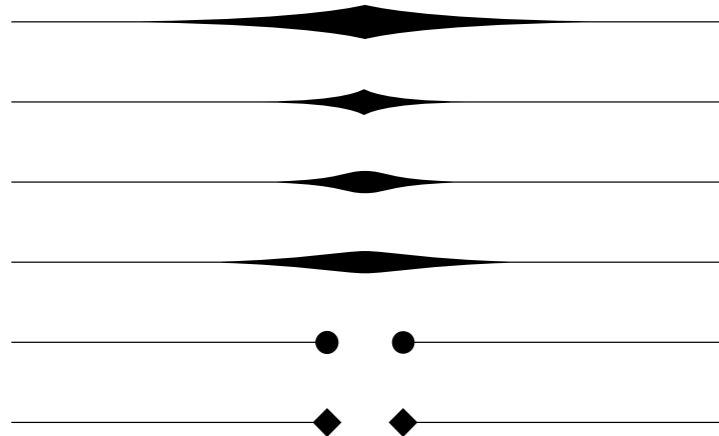

CHARACTER SET **ORNAMENTS**

/\



/\

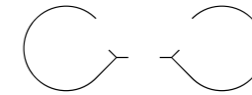

STYLISTIC SET (SET 1) **ON**

()

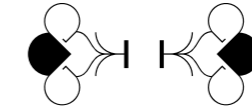

..



<>

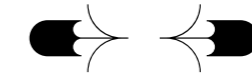

<>



STYLISTIC SET (SET 1) **ON**

..



><

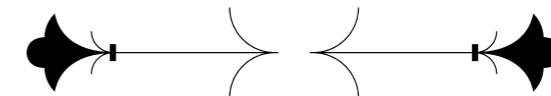

><

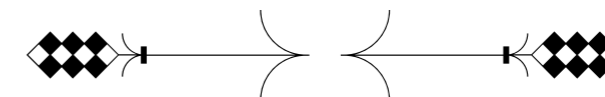

= =



??



[]



{}



"

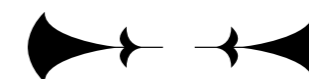

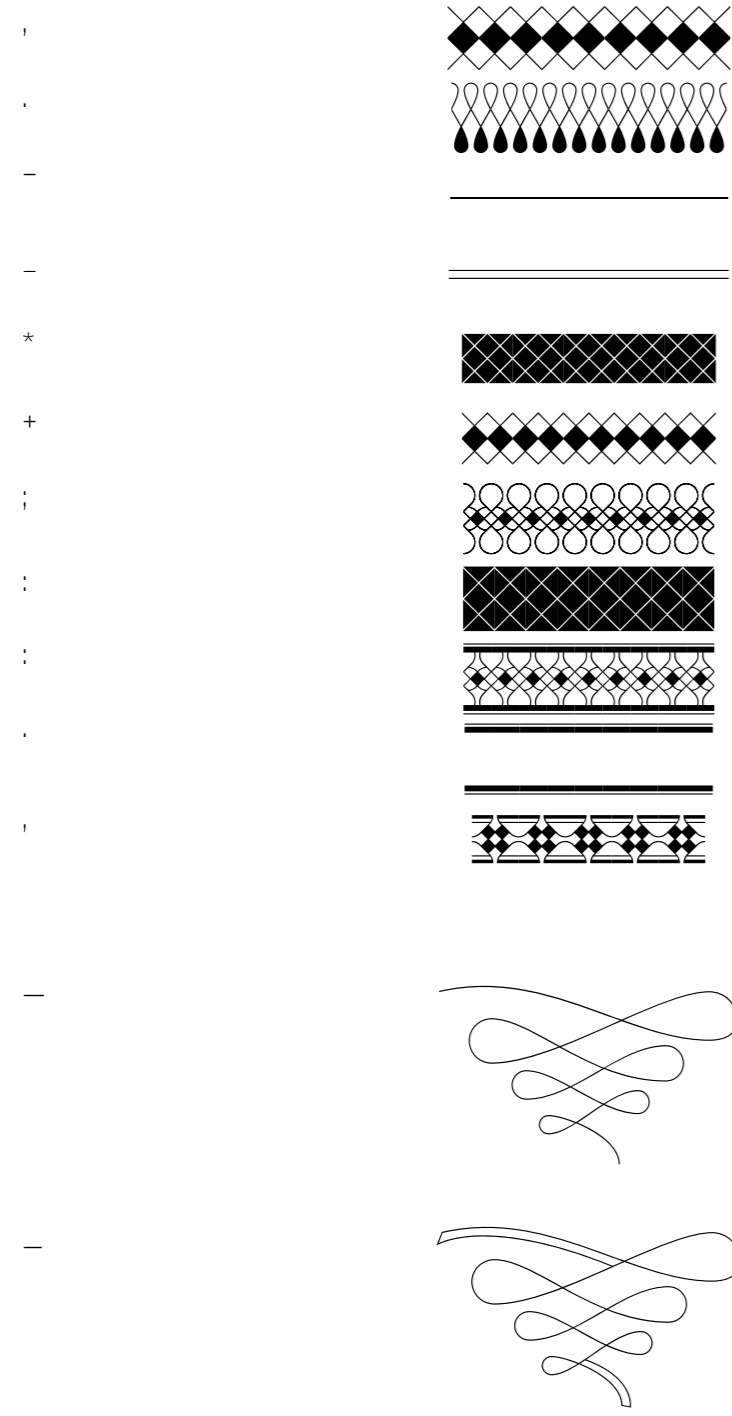

SWASHES **ON**
 SWASHES **ON**
 SWASHES **ON**

qwertyuiop

STYLISTIC SET (SET 1) **ON**

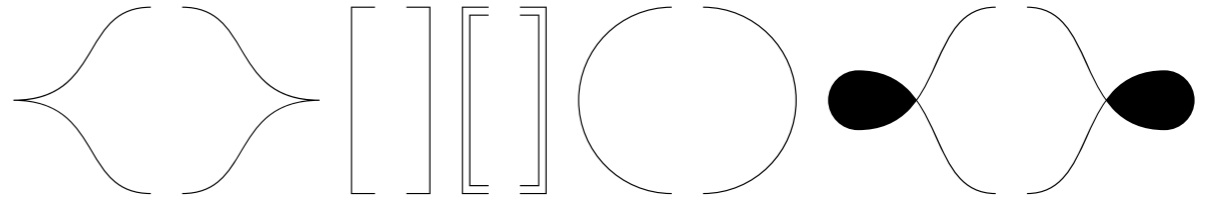

asdfghjklz

STYLISTIC SET (SET 1) **ON**

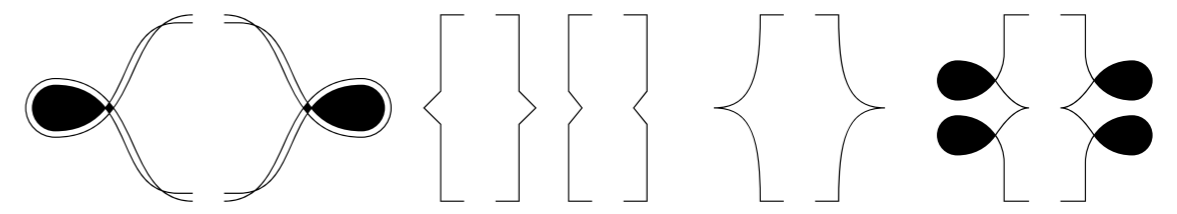

xcvbnm

STYLISTIC SET (SET 1) **ON**

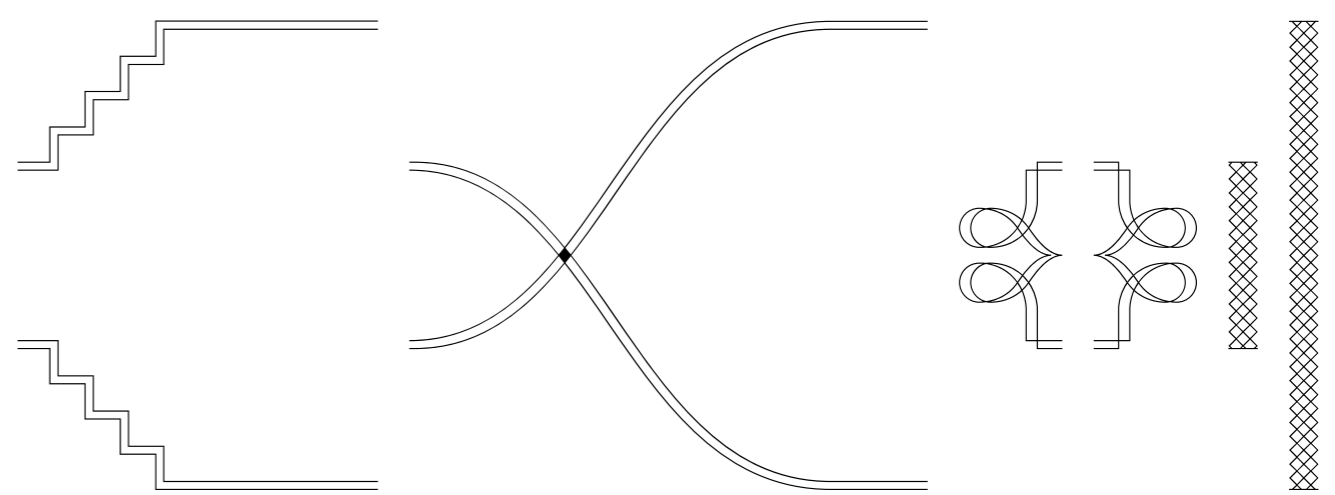

CHARACTER SET **ORNAMENTS**

~



.....|.....

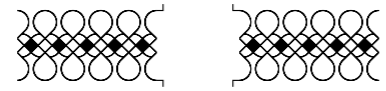

.....€.....

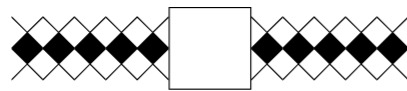

SOME COMBINATIONS

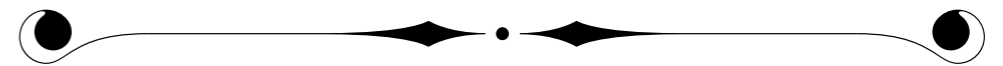
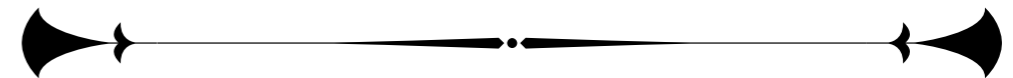
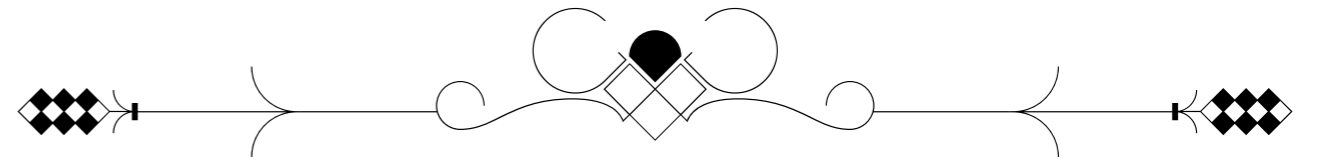
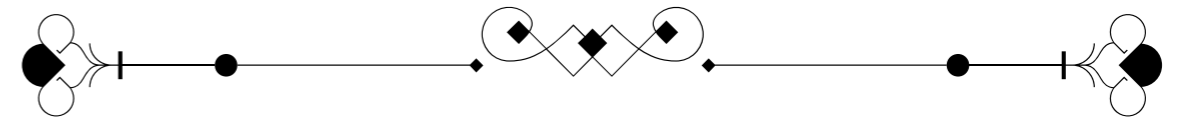
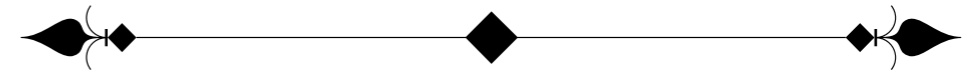
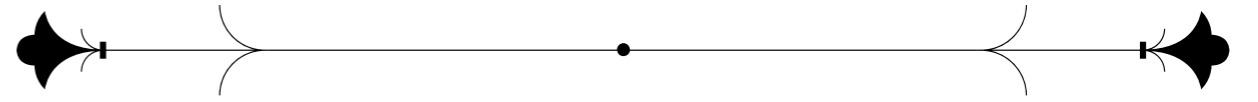
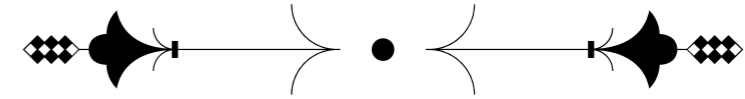

Port Vintage Words

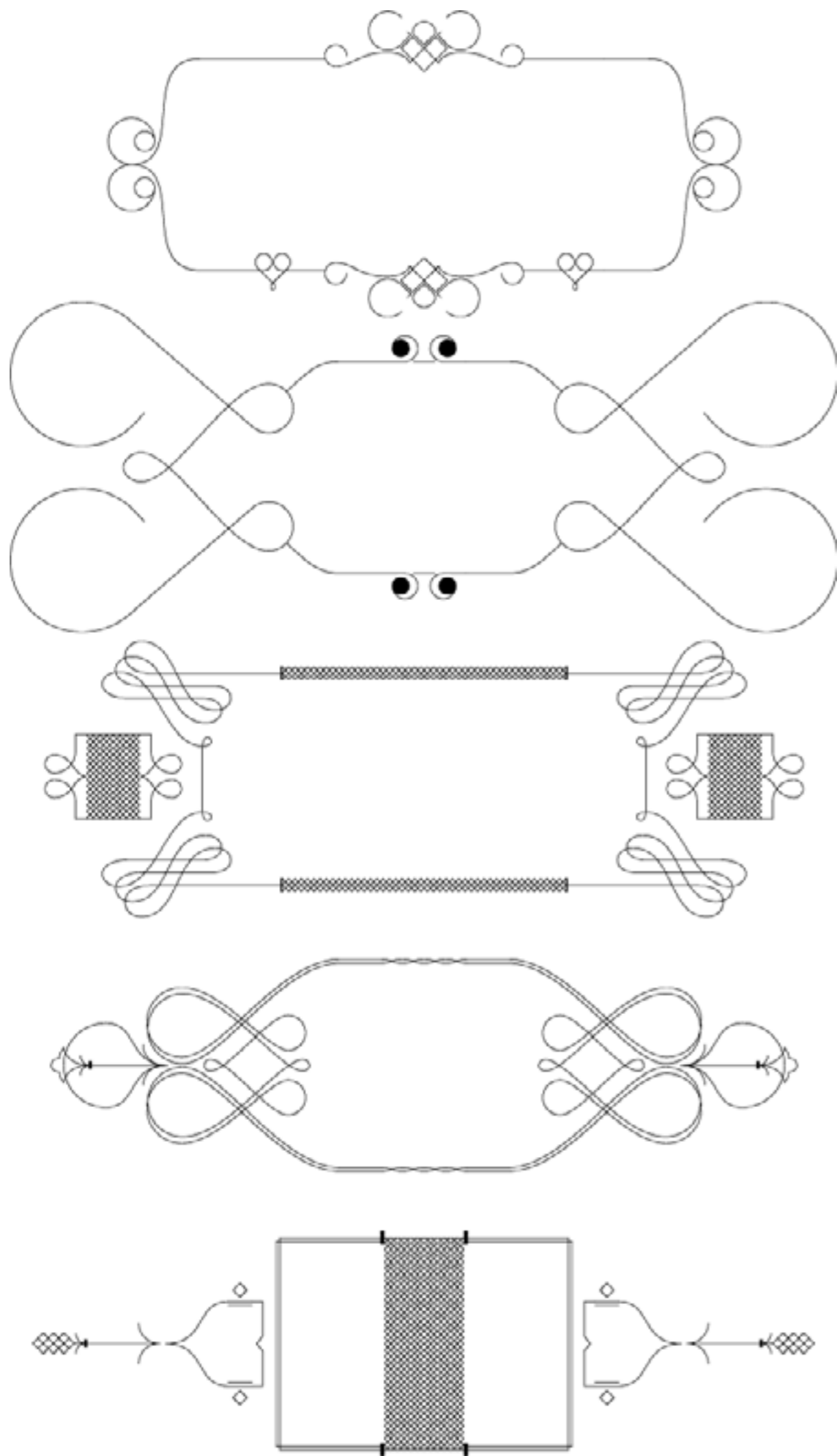

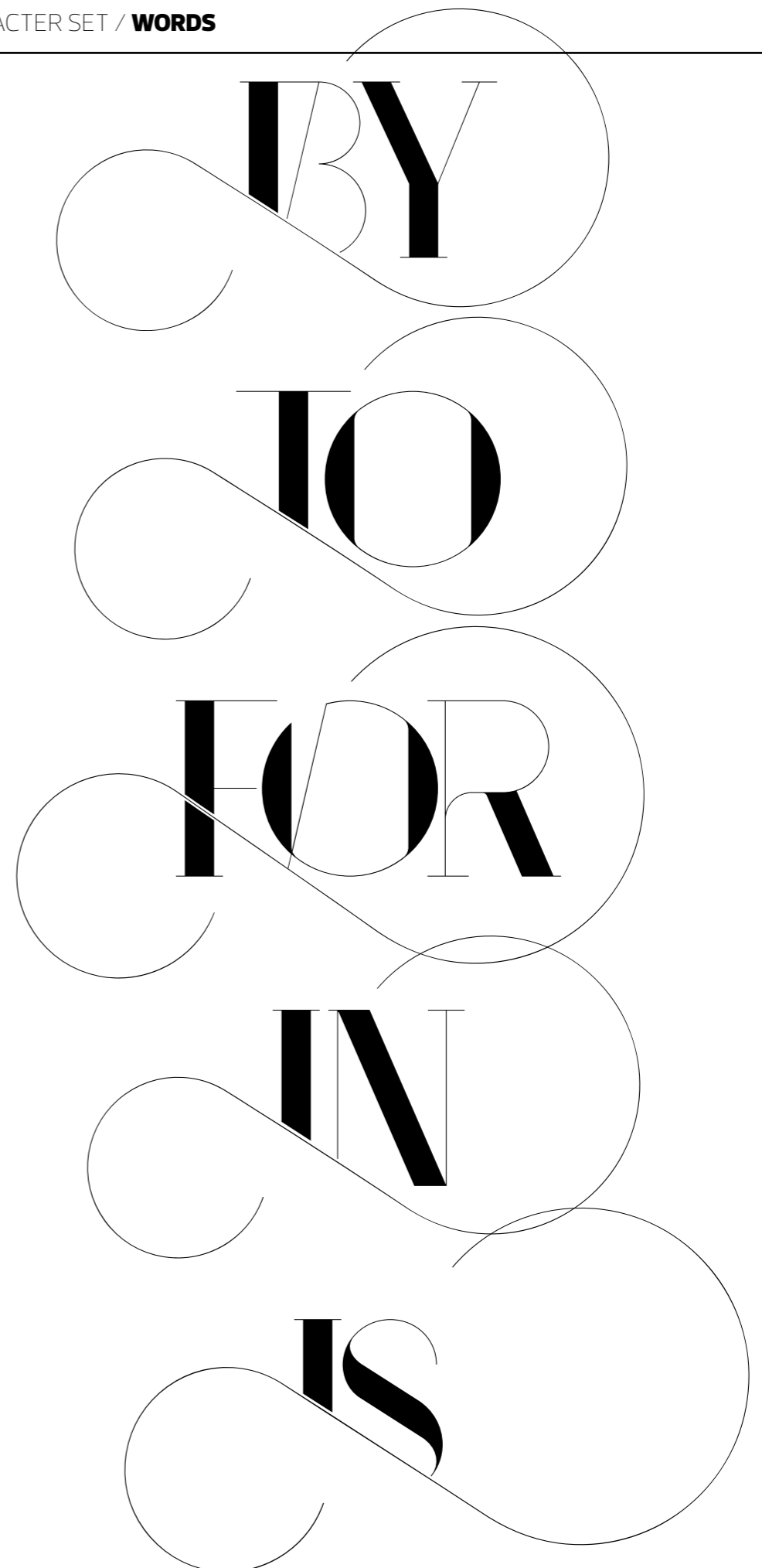
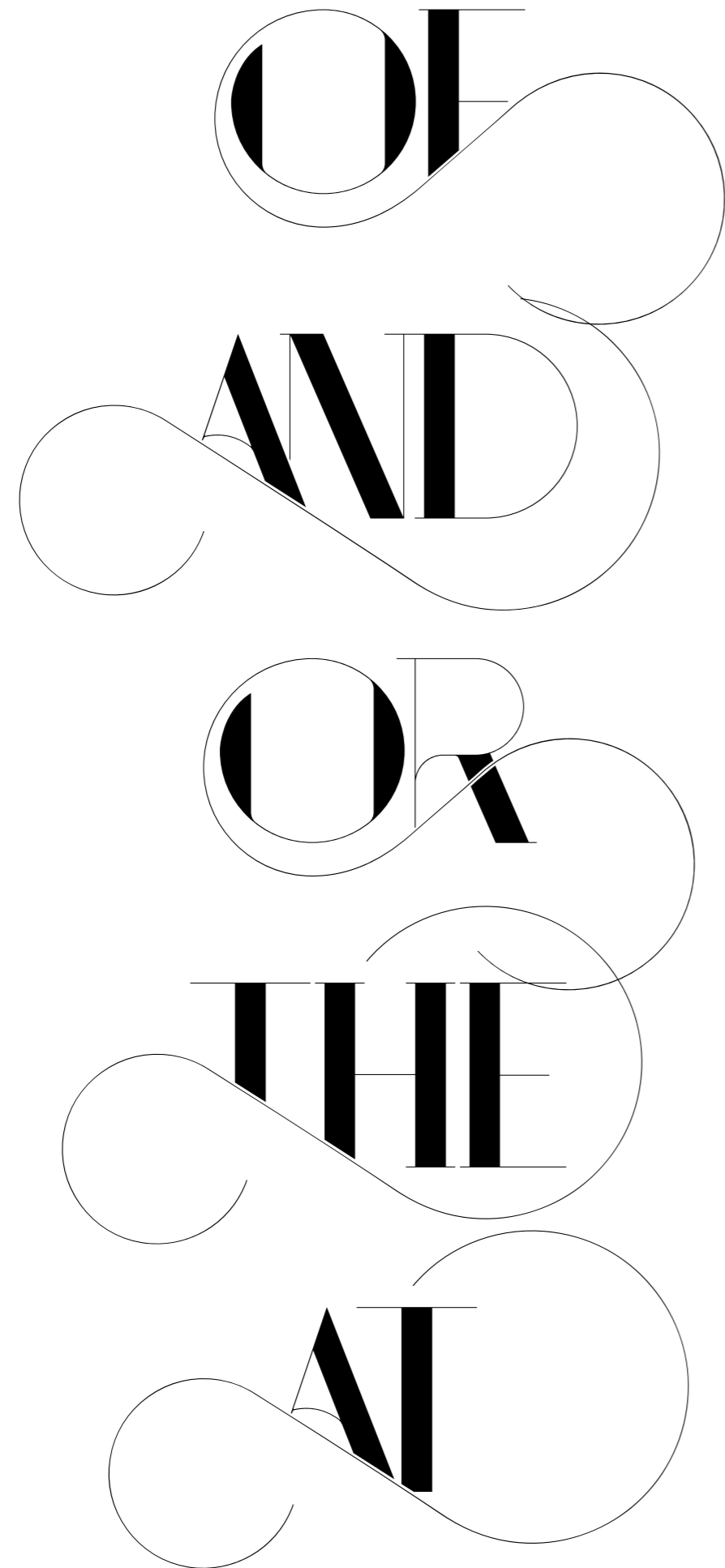

ON
FROM
SOON
END
IDER

IDAS
IDIE
IE
ILES
IA

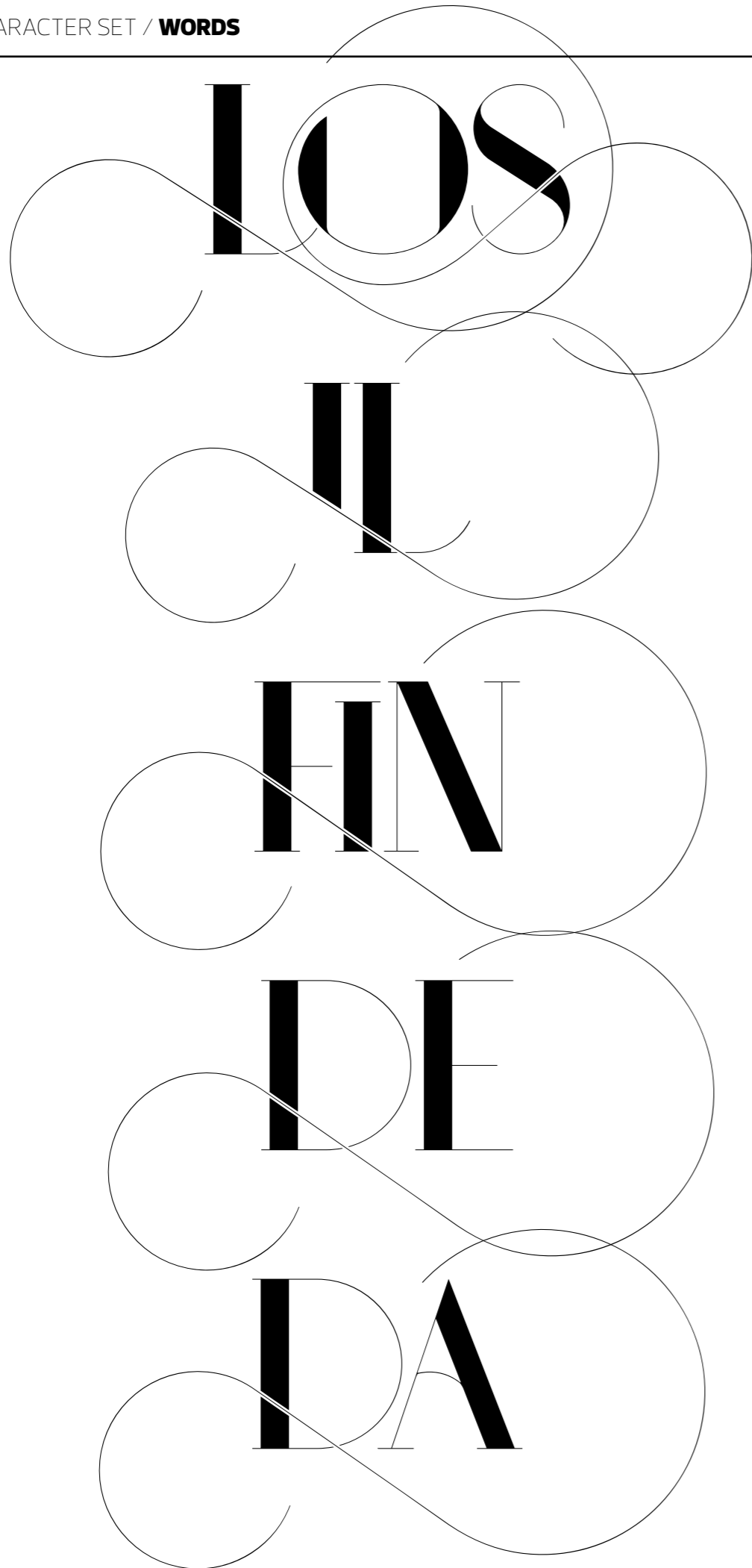

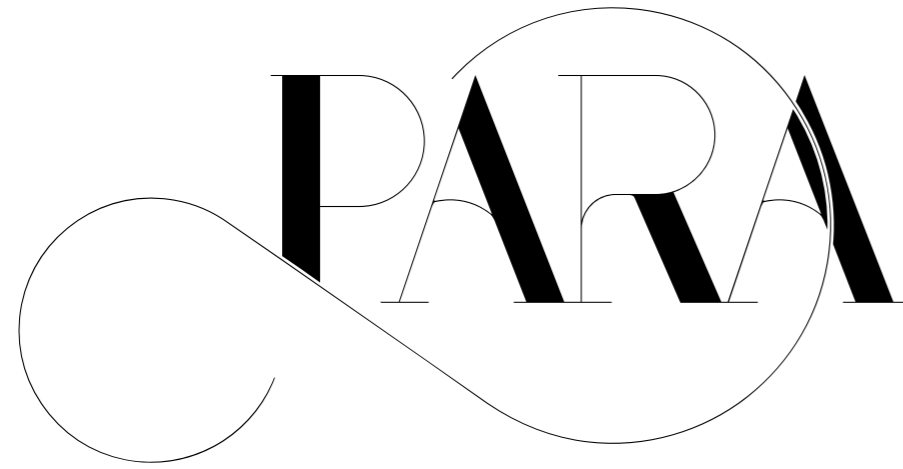

Thanks!